GUERNSEY

BREEDERS' JOURNAL

Grand View Guernsey Farm

GOLDEN GUERNSEY

June 15, 1958

PRE-EMINENT GUERNSEYS

March 14, 1958

Pre-Eminent Farm
Gallatin, Missouri
Dear Sir:

We are pleased to inform you that the following cows owned by you were State Leaders in the year 1957 for either milk, fat or both.

Age		Name	Days & Times Milked	Actual Record Milk	Fat	Fat or Milk
Jr3	HIR	Pre-Eminent Sibyl	305 2x	12917	576	M & F
5yrs	HIR	Pre-Eminent Nara	305 2x	12824	557	M
Jr2	HIR	Pre-Eminent Sibyl	365 2x	14395	731	M & F
Sr2	HIR	Pre-Eminent Theo	365 2x	12446	616	M & F
Sr3	HIR	Ideal's Pontius' Trinket	355 2x	12319	655	M & F
Sr4	HIR	Pre-Eminent Ops	365 2x	12226	638	M & F
Jr4	HIR	Ideal's Standbest Sally	364 3x	12823	703	M & F
Sr2	AR	*Ideal's Superior's W. Susie	365C3x	17678	901	M & F
Jr4	HIR	Pre-Eminent Rosamond	305 2x	9927	512	F
7yrs	HIR	Hagan Farms Merry Song	305 2x	12378	727	F

* Ideal's Superior's W. Susie is also a National Fat Leader for 1957.

This means that their records were the highest records finished in your state in the year 1957 for milk, fat or both, in their respective classes.

CONGRATULATIONS!

Very truly yours,
THE AMERICAN GUERNSEY CATTLE CLUB
GEORGE W. CHAMBERS
Field Representative

GWC:ls

We Have A Number Of Cows In Our Herd That Produce Over 10,000 Lbs. Of Milk Per Year — 2x Such As These Listed Below With Recent HIR Records:

Pre-Eminent Maid
12742—730—7yrs—305—2x
Hagan Farms Merry Song
12378—727—7yrs—305—2x
Pre-Eminent Theo
12446—616—Sr2—365—2x
Fairlawn K. Glorianna
12046—601—5yrs—365—2x
Pre-Eminent Sibyl
12917—576—Jr3—305—2x
Pasture Haven Noble's Jody
12165—556—Sr4—305—2x
Pre-Eminent Naiad
11083—551—6yrs—365—2x
Foremost J. C.'s Cloreen
12045—545—8yrs—365—2x
Mt. Paul Sybil
10123—542—5yrs—305—2x
Pre-Eminent Urania
10911—535—Jr2—365—2x
Pebble Hill Citation's Marie
10422—527—Jr2—365—2x
Pre-Eminent Trudy
10391—504—Jr3—365—2x
Pre-Eminent Reba
11601—518—Jr3—365—2x
Pre-Eminent Jeanette
10557—495—Jr4—305—2x
Pre-Eminent Rosamond
12166—728—5yrs—305—2x
Ideal's Standbest Sally
12823—703—Jr4—364—3x
Pre-Eminent Nara
12352—614—6yrs—305—2x
Pre-Eminent Joan Ann
12081—600—Sr3—365—2x
McDonald Farms Le Susan
10553—573—Sr4—365—2x
Forsgate Stimulus Geneva
10175—556—Sr3—365—2x
Caumsett Indian Hope
10647—547—Sr4—365—2x
Pre-Eminent Darlene
11848—545—10yrs—365—2x
Franchester Mystic Itchen
10269—537—Sr3—305—2x
Pre-Eminent Renee
15890—1090—Jr4—2x in 352 days
McDonald Farms Le Sunburst
10397—523—Jr4—365—2x
Pre-Eminent Ops
10230—504—6yrs—305—2x
McDonald Farms Jolly Thrift
10132—499—Jr3—305—2x
McDonald Farms Don's Ricarda
10580—552—5yrs—365—2x
Ben Tulloch Forest Path
13443—603—5yrs—365—2x
Ideal's Pontius' Alice
12302—658—Sr2—305C—3x
Hominy Hill R.K. Ladyship
11380—707—Sr3—365—2x (pending)
Ideal's Fancier's Rose Louise
10401—548—7yrs—305—2x
Pebble Hill Citation's Maria
11000—580—Jr2—365—2x (pending)
Lazy River Aces Flare
15100—803—Jr3—365—2x (pending)
Chadwick Farm Star Judith
14300—662—Sr4—2x in 341 days

These Are The Kind Of Cows That Are Bred To Hominy Hill Sonny, McDonald Farms Jolly Valerian, and LushAcres Hermes' Happy Fella.

Send For Pedigrees and Prices On Available Bull Calves

VISITORS WELCOME AT ALL TIMES

PRE-EMINENT GUERNSEY FARM

HAROLD APPLEY, Manager
J. C. PENNEY, Owner

Accredited Herd
Telephone: Jameson, Mo., Van Dyke 8-4457

Gallatin, Missouri

WE ARE LOOKING FOR A QUALIFIED PARTNER for MERYL'S SON

Himself . . . Woodacres Meryl's Pharaoh

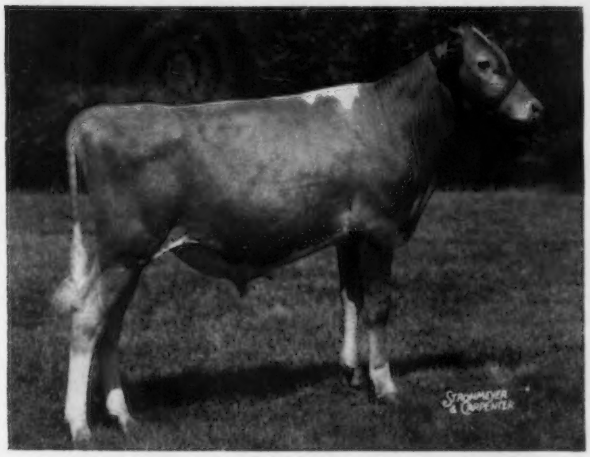

THE PROPOSITION to the breeder with a good milking herd, doing a good job of testing and who classifies we offer a half-interest in Woodacres Meryl's Pharaoh, pictured above, and at a price we consider very reasonable. Full particulars on request.

We think a lot of this young man and have been using him since he was a year old. He is now 18 months old.

His dam—All-American Aged Cow, Grand Champion Cow and Member of the 1st Dairy Herd at both the National and International; Excellent in '56 and '57. His dam's dam also Excellent with 3 Excellent, 9 Very Good and 2 Desirable in his female family.

We also like his sire and his daughters. His sire is by Woodacres Supreme King, he by McDonald Farms Supreme King, he out of Supreme's Janice, two records over 20,000 lbs. His sire's dam is out of a full sister in blood to Tarbell Peerless Lenda National Record Cow and his granddam also a full sister in blood to the still National fat and milk leader with 20508—1109 as a Jr4—365—3x.

WOODACRES

BOX 669, PRINCETON, N. J.

Federal Accredited Herd No. 526851

N. J. Abortion - Free Herd No. 424

NATIONAL AND INTERNATIONAL GRAND CHAMPION

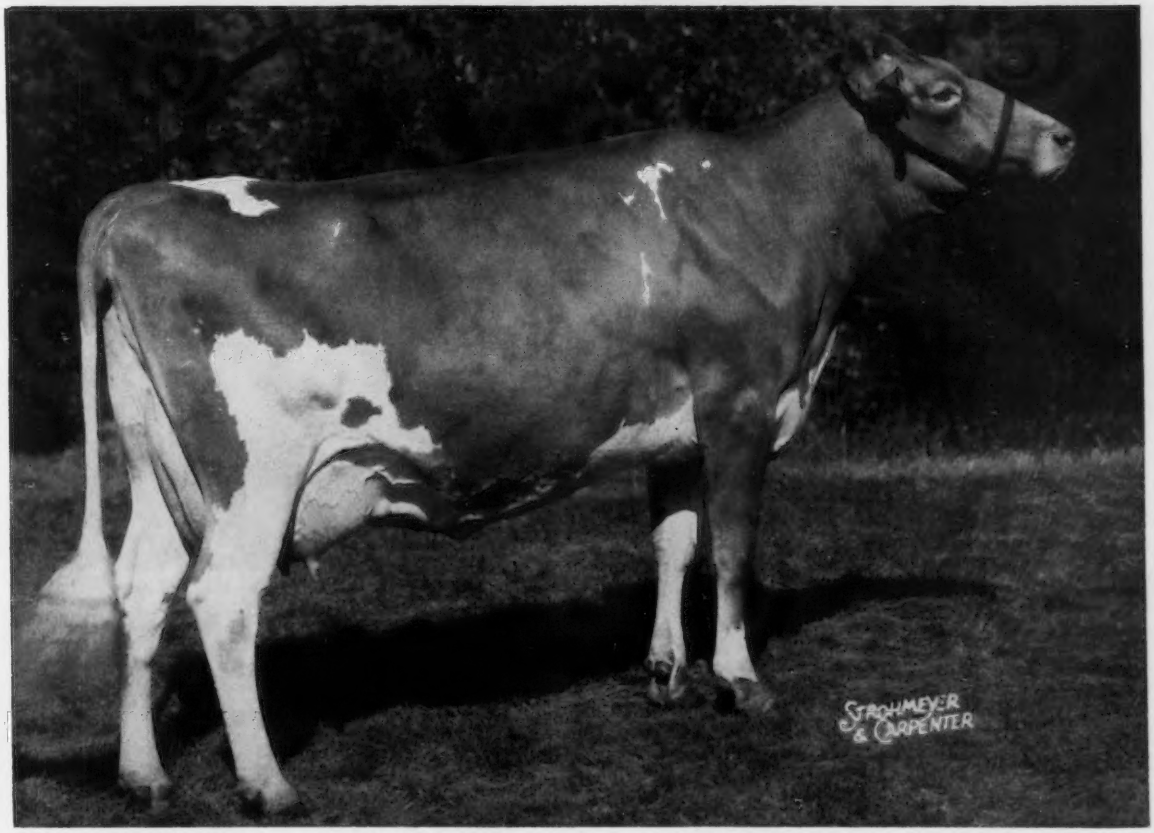

Senecaside Meryl E '56 '56 and '57
11645—565—Sr3—HIR—305—2x
11838—579—5yrs in 249—2x on retest

All-American Aged Cow '57; 1st 4-Year-Old & Reserve Champion, N. Y. '56; 1st Aged Cow, 2nd Best Aged Udder Cow, Sr. & Gr. Champion, N.G.S. '57; 1st Aged Cow, 1st Best Aged Udder Cow, Sr. & Gr. Champion, I.D.S., '57.

ATHERTON W. HOBLER, OWNER • M. B. SOWERBY, MANAGER • TEL. HOPEWELL, N. J. 6-0361

Green Meads Farm

(Herd Established 1926)

WE ARE PLEASED TO PRESENT OUR JUNIOR SIRE BY HALLEY, OUT OF MERRY DUCHESS

HIS 3 NEAREST DAMS, EXCELLENT, AVERAGE 15824—714

HIS 7 NEAREST DAMS AVERAGE 15416 LBS. MILK, 704 LBS. FAT

★ **GREEN MEADS GRAND DUKE** ★

Born September 7, 1956

A maternal brother to Western Glow F. Gay Duchess (E '55 '57)
10659—571—Sr3—305C—2x, owned by Chedco Farm.

Sire: **Langwater Halley, AR**

His dam-daughter comparison on records made in our herd

M.E.—305—2x	29 daus. 29 rec. av.	10781 M	4.5%	487 F
	29 dams 44 rec. av.	9945 M	4.5%	453 F
	Difference	+836 M	—	+34 F

21 Daughters Classified, 12 VG, 8 D, 1 A — Average 84.4%

His Paternal Sister

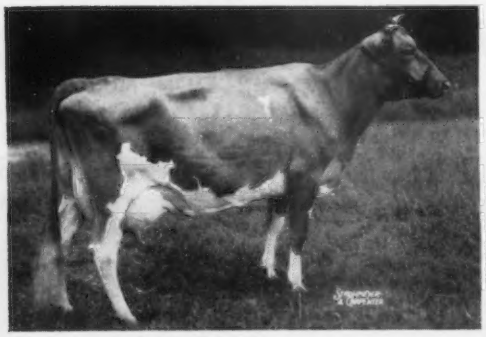

Green Meads Countess Agatha, VG '58
15320—620—Jr2—365C—3x
*20706—835—Jr4—365C—3x
Class Leader 2nd place milk

His Dam

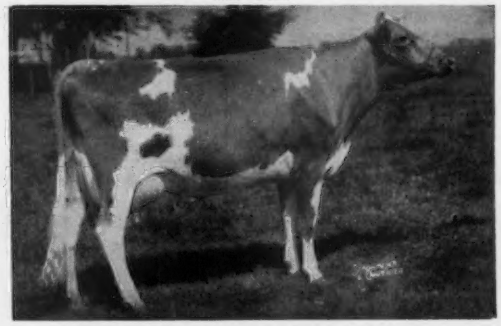

Western Glow Merry Duchess, E 4 times
11256—565—Jr2—305C—2x
12833—623—Sr3—305C—2x
15313—743—Sr4—365—2x
14141—641—7yrs—287—3x

His Sire's Dam

Langwater Admiration, E 4 times
1st Aged, Sr. & Gr. Ch., Topsfield, 1953
Sold for $13,000, 1954 to Windy Hill Farms.
12895—613—Jr2—365C—3x, 14072—616—Sr4—365C—3x
15868—728—5yrs—365—3x
Sire: **Langwater Valencian, AR**
Dam: **Patrician Girl of the Glen,** VG
21493—986—7yrs—365C—3x

His Dam's Dam

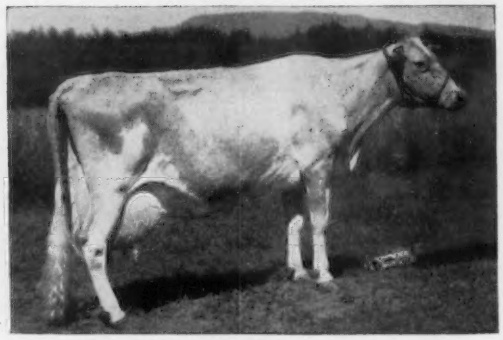

Western Glow Butterfat Duchess, E 2 times
10222—468—Jr2—365—2x
12056—543—Sr4—305C—2x
16293—671—11yrs—305—2x
5 tested daughters.
Sire: **Hilltop Butterfat Count, AR**
Dam: **Clearbrook Princess Dean**
10209—501—CCC—592

WE WILL HAVE DUKE SONS FOR SALE OUT OF OUR BEST COWS

WE INVITE YOU TO VISIT OUR HERD SOON

Farm is on Route 41 — 3 miles south of U. S. 20 or 5 miles north of Mass.Turnpike — Exit 1

Federal Accredited No. 215854 State Bang's Free Vacc. No. 245

RICHMOND, MASSACHUSETTS

DARWIN S. MORSE, Owner OSCAR D. CRABTREE, Manager

ADVERTISERS
In this Issue

Buy with Confidence !!

Allor Farm—N. Y. 1269
American Breeders Service—Ill. 1235
Ansmil Farms—Ohio 1193
Attebroe Farm—N. Y. 1257

Bayville Farms, Inc.—Va. 1187
Beacon Milling Co.—N. Y. 1234
Bock, George W.—Ill. 1233
Bonanza—Idaho 1262
Broadview Farm—N. Y. 1268
Brownies Guernsey Farm—Ore. 1270

Chedco Farm—Mass. 1189
Chevrolet Motor Division—GMC—Mich. 1231
Colby Dale Farms—Mich. 1191
Colora Farm—Md. 1261
Corona Mfg. Co.—Ohio 1230
Creamery Package Co.—Ill. 1233
Curtiss IMproved Stud Service, Inc.—Ill. 1265

Deep Lake Farm—Conn. 1236
Dinsmore Dairy Co.—Fla. ..... III. Cover
DuPont de Nemours & Co., Inc.—Del. 1230

Falcon's Flight—Conn. 1260
Fly-Cord, Inc.—Ga. 1232
Flying Horse Farm—Mass. 1127
Forge Hill Farm—N. Y. 1264
Fuller Farms—Ind. 1259

Grand View Guernsey Farm—N. C. 1266
Granger Sales Co.—Conn. 1230
Green Meads Farm—Mass. 1182

Haskell Farms—N. Y. 1269
Henslee Farms—Ill. 1229
Hideaway Farm—Ohio 1261
Hillcrest—N. Y. 1269

Idacrest Farm—Idaho 1262
Ideal Guernsey Farms—N. J. 1184
Indiana G. B. A.—Ind. 1270

Klenzade Products, Inc.—Wis. 1233

Laacke Co., R.—Wis. 1235
Lauxmont Farm—Pa. 1272
Lycadia Farm—N. Y. 1268

Marsh Farm—N. Y. 1264
May Rich Farm—N. Y. 1268
McDonald Farms—N. Y. 1263
Mulberry Hill Farm—Md. 1260

National Agricultural Supply Co.—Wis. 1232
New York Guernseys—N. Y. 1257, 1264, 1265, 1268, 1269
North Farm—R. I. 1194

Oak Hollow Farm—Ill. 1271

Pre-Eminent Guernsey Farm—Mo. ..... II. Cover
Prestdale Farm—Idaho 1262

Rolling Acres Farms—Ill. 1267
Rosewood Farm—Ill. 1258

Shady Oak Farm—N. C. 1261
Strohmeyer & Carpenter—N. Y. 1233

Transcript Printing Co.—N. H. 1233

Wandering Brook Farm—N. Y. 1264
Washington Invitational Sale—Wash. ..... IV. Cover
Westlynn Farm—Idaho 1262
Weston Mfg. Co.—Colo. 1230
Wethersfield Farm—N. Y. 1265
Woodacres—N. J. 1181

Chat . . .

Tune in Station WCAU, Channel 10, Philadelphia, on your TV set at 7:30 A.M., June 24, at which time you will see Win Towle, manager of *Liseter Farms,* Newtown Square, with a Guernsey cow and heifer, doing his part in a *June Dairy Month* promotion program.

We appreciate the fine cooperation of Liseter Farms, owned by Mrs. Jean L. A. duPont, and of Station WCAU.

The Estate of Fred M. Bohner, Lyons, N. Y., managed by Mrs. Fred Bohner and sons Fred and Bruce, recently purchased *Grayce Farms Viceroy's Victory* from Grayce Farms, Dalton, Pennsylvania. "Victory" is by Langwater Viceroy, AR, out of the outstanding cow, Damian Daitor, 15589—739—Sr3—365C—3x, 19800—931—5yrs—365C—3x, 20187—963—7yrs—365—3x, and on retest has 11123—443—8yrs—in 140 days—3x. "Daitor" is a daughter of Damian Victor of Ridglydale, AR.

The Journal is Complete!

Pages 1237 - 1244 have purposely been eliminated.

CHANGE IN PHONE NUMBER

The American Guernsey Cattle Club phone number has been changed from Peterborough 440 to Peterborough WAlnut 4-3344.

New Journal Publication Dates

7th and 23rd of Each Month

Commencing with the first issue of Volume 102, published in July, the publication dates of the Guernsey Breeders' Journal will be changed to the **7th** and **23rd** of each month instead of the **1st** and **15th.** This will in no way change the mailing schedule for your Journal. It will still continue to leave Peterborough at least nine days ahead of the new publication dates.

We urge all of our advertisers to adhere more strictly to the closing dates for copy, so we may assure our subscribers that the Journal will be coming into their homes just one month after closing date.

Entered as Second Class Matter, December 15, 1909, at the Post Office, Peterborough, New Hampshire, under act of March 3, 1879. Acceptance for mailing special rate of postage provided in section 1113, Act of October 3, 1917; Authorized August 9, 1918.

Ideal Guernsey Farms

GOLDEN GUERNSEY

BUILDING ☆ FOR ☆ A ☆ CENTURY

HOME OF THE BREED'S GREATEST PRODUCING HERD

NO BUSINESS TRANSACTED ON SUNDAY

IDEAL'S S. R. K. PEARL

Scene in sale ring at Eastern Guernsey Sale, May 23, 1958.

WE WISH TO THANK THE BUYERS OF OUR CATTLE AT BOTH THE EASTERN GUERNSEY SALE AND THE GUERNSEY SALE.

OUR 11 HEAD SOLD FOR $12,650, AN AVERAGE OF $1,150.

WE DO NOT BELIEVE THEY BROUGHT WHAT THEY WERE WORTH. WE DO HOWEVER, HOPE THEY WERE GOOD BUYS INDIVIDUALLY, AND HOPE THEY DO WELL IN THEIR NEW HOMES. OF COURSE, WE ARE WELL SATISFIED, WHETHER THEY SOLD HIGH OR LOW. THE IMPORTANT THING TO US IS THAT THE BUYER IS WELL PLEASED.

WE STILL HAVE A FEW BRED HEIFERS TO SELL AND SOME NICE YOUNG COWS. ALSO, A FEW VERY NICE YOUNG BULLS, SOME OF SERVICE AGE.

PLAN TO VISIT US WHEN YOU CAN

"IT'S ALL IN THE RECORDS"

JACOB TANIS & SONS, Proprietors
JOHN TANIS, D. V. M.
LLOYD B. SIMMONS, Herdsman

IDEAL GUERNSEY FARMS
Augusta - Sussex County - New Jersey

The American Guernsey Cattle Club

OFFICERS AND EXECUTIVE COMMITTEE

Gavin W. McKerrow, Pewaukee, Wis., President, '61.
Lloyd S. Riford, Auburn, N. Y., Vice-President, '60.
Lloyd B. Wescott, R. 3, Clinton, N. J., 2nd Vice-President, '63.
Robert D. Stewart, Secretary-Treasurer.
Kenneth A. Brighton, Attorney.
Merritt H. Adamson, Jr., Camarillo, Calif., '62.
Alvin C. Bush, R. D. 2, Muncy, Pa., '60.
W. W. Fitzpatrick, Quail Roost Farms, Rougemont, N. C., '62.
Delbert H. Kingston, Cary, Ill., '62.
Otto H. Liebers, Lincoln, Nebr., '59.
Jack Lively, 11200 Denton Drive, Dallas 29, Texas, '63.
John Lyman, Middlefield, Conn., '61.
R. H. McMurtrie, Huntingburg, Ind., '60.
Kenneth C. Price, Port Orchard, Wash., '59.
G. B. Walker, Stoneville, Miss., '59.
John D. Worthington, Bel Air, Md., '61.
Howard J. Ziegler, Clyde, Ohio, '63.
(Year indicates Committee term expiration.)

ADMINISTRATION

Robert D. Stewart, Secretary-Treasurer.
Herbert C. Nichols, Office Manager and Asst. Comptroller.

COMPTROLLER

F. Russell Abbott.

HERD REGISTER

Irving E. Nichols, Director.

PURCHASES AND PRODUCTION

Elmer H. Shattuck, Director.
Leonard E. Cashion, Asst.-Production.

PERFORMANCE

Official Testing, Classification, Pedigrees and Performance Register.
Clarence W. Greenie, Director.
Socrates Kereazis, Asst.
George N. Eastman, Asst.

GUERNSEY BREEDERS' JOURNAL

Richard G. Price, Managing Editor-Advertising.
John W. Atwood, Asst. Editorial-Advertising.
Arlene M. Delaney, Asst. Editorial.
John R. Wheeler, Asst. Advertising.

PROMOTION

Ray L. West, Director.
Harold W. Adams, Asst.

EXTENSION

George W. Chambers, 342 W. Bridge St., Owatonna, Minn. Territory: Iowa, Kansas, Minnesota, Missouri, Nebraska, North Dakota, South Dakota and Wisconsin.

George B. Collins, 103 Gazette Bldg., Texarkana, Texas. Territory: Arkansas, Louisiana, Mississippi, Oklahoma, Tennessee (area west of Tenn. River) and Texas (except extreme southwestern tip).

M. L. Dawdy, 314 Robertson Bldg., 4th and Main St., Lafayette, Ind. Territory: Illinois, Indiana, Kentucky, Michigan and Ohio.

A. Wendell Fuhriman, Room 12, Thatcher Bldg., Logan, Utah. Territory: Arizona, California, Colorado, New Mexico, Nevada, Southwestern Texas, and Utah.

C. J. Jacobs, 103 Lanier Bldg., West Point, Ga. Territory: Alabama, Florida, Georgia, North and South Carolina and Tennessee (except area west of Tenn. River).

A. M. MacKay, 120 West Church St., Frederick, Md. Territory: Delaware, District of Columbia, Maryland, New Jersey, Pennsylvania, Virginia and West Virginia.

Elmer J. Meadows, Room 302, Corbett Bldg., Portland 4, Ore. Territory: Idaho, Montana, Oregon, Washington and Wyoming.

Joseph Pendergast, 3 Main St., Cobleskill, N. Y. Territory: Connecticut, Maine, Massachusetts, New Hampshire, New York, Rhode Island and Vermont.

TYPE CLASSIFICATION

Lawrence O. Colebank, 1 Circle Hill Drive, Knoxville 19, Tenn.

GUERNSEY BREEDERS' JOURNAL

Vol. 101 **CONTENTS** No. 12

FOR THE ISSUE OF JUNE 15, 1958

THE COVER

Pasture scene at Grand View Guernsey Farm, owned by O. T. Fowler, Pfafftown, North Carolina.

FEATURE ARTICLES

It's the MAN in MANagement That Counts — By Richard G. Price 1186
From the Home Office — By Robert D. Stewart 1195
81st Annual Meeting High Lights 1196
Annual Meeting Luncheon 1203
Administration Changes 1205
Convention Festivities 1207
Turning Summer Forage Into Milk — By Dr. J. W. Pou 1211
The Guernsey Sale 1213
1st Flying Horse Invitational Sale 1215
10th McDonald Farms Sale 1217
Eastern Guernsey Sale 1219
Mid-West Sale — By George W. Chambers 1221
Iowa State Sale — By George W. Chambers 1221
Missouri State Sale — By George W. Chambers 1222
North Carolina Spring Sale — By C. J. Jacobs 1222
Georgia Dairy Heifer Sale — By C. J. Jacobs 1223
Manor Lodge Dispersal 1223

DEPARTMENT INDEX

Advertisers in This Issue 1183
Classification Schedule 1192
What The Cows Are Doing on Official Test 1245-1256

CHANGES AMONG THE LEADERS:

Ideal's Superior's Jenny 1224
Ideal's G.S.' Susie 1224
Ideal's G.S.' Eiletta 1225
Western Glow Warrior's Blanche 1225
Forge Hill Chalglorious 1226
Alpine Rose V. Venis 1226
B.H.H. Valor's Helean 1226
Aurora Actorine 1226
Golden Charm Fame's Colleen 1226
B.H.H. Clarinet's Alma 1226
Ideal's Beacon's Susanne 1226
Ideal's Superior's Verda 1226
Gippy Chief's Corinne 1226
Mulhocaway Bell Diligence 1228
Leeside Atlantic Solitaire 1228
McDonald Farms Miss Tingle 1228
Russellhurst Veda 1228
Scudder Ranch General's Gem 1228
Wadsworth Pride's Ila 1228
Wheeler Farms Sally 1228

Subscription Price: United States, South America and Central America, $2.00 for 1 year; $5.00 for 3 years; $7.00 for 5 years. Canada, 60¢ additional per year. Foreign, $4.50 per year.

CLOSING DATES FOR ADVERTISING COPY

7th of the month preceding for issue of the 1st.
23rd of the month preceding for issue of the 15th.

Published the first and fifteenth of each month by The American Guernsey Cattle Club, 70 Main St., Peterborough, New Hampshire.

Telephone: WAlnut 4-3344

© 1958, by The American Guernsey Cattle Club.

It's The MAN in MANagement That Counts

DAIRYMEN must breed and develop cattle that have the inherent ability to produce at high levels, and then feed and manage the herd so that each cow can attain that peak production set by this inheritance.

MANagement is still one of the most important single factors in successful dairy farming. The main responsibility for success or failure rests, in most cases, with the dairymen themselves. Breeding for increased production cannot overcome poor herd management. Improved management practices go hand in hand with increased production and greater profit. Inheritance plays a major part in building a herd—environment is important—but, good management is basic.

A well-grown calf is the first step toward building a more profitable herd. The cheapest, fastest and most gratifying development of dairy animals is in the early part of their lives. The right kind of good roughage is important in any calf-raising program, and young calves should not be expected to handle the same heavy protein roughages that are fed to mature animals.

The good dairyMAN follows certain practices that are important and necessary for increased milk production per cow, greater efficiency, more profit, and better living. These dairymen recognize the importance of culling, record-keeping, good pastures, and high quality roughages. They know the importance of herd health and sanitation. They follow a system and do their chores regularly and on schedule.

There are no hard and fast rules that will apply to all cases. Study your herd—know your cattle. They are all different.

It's the MAN in MANagement who is still responsible for building and developing better dairy cows.

Richard G. Price

Golden Guernsey, Inc.

Officers

Gavin W. McKerrow, Pewaukee, Wis., President, '61.
Lloyd S. Riford, Auburn, N. Y., Vice-President, '60.
Robert D. Stewart, Secretary-Treasurer.
F. Russell Abbott, Comptroller, Ervin F. Diamond, Asst.

Golden Guernsey Committee

W. W. Fitzpatrick, Chairman, Quail Roost Farms, Rougemont, N. C., '61.
Merritt H. Adamson, Jr., Camarillo, Calif., '60.
Otto H. Liebers, Route 1, Lincoln 2, Nebr., '61.
Jack Lively, 11200 Denton Drive, Dallas, 29, Texas, '61.
Gavin W. McKerrow, Pewaukee, Wis., '59.
Kenneth C. Price, Port Orchard, Wash., '60.
Frank D. Brown, Jr., Port Deposit, Md., '59.
(Year indicates Committee term expiration.)

Administration

J. Frank Johnson, Director of Public Relations.
W. Donald Moffat, Director of Milk Sales.
Mike Stuhlsatz, Representative.
Janet O. Frost, Representative.
Marjorie Thatcher, Representative.

Field Representatives

FLORIDA
J. McK. Jeter, 904 Ave. M., S. E., Winter Haven, Fla.

MICHIGAN
Floyd L. Greenburg, 753 W. Morrell St., Jackson, Mich.

NEW ENGLAND
Edmund G. Woodcock and Merrill P. Richey, 43 Hope Ave., Worcester, Mass.

TRI-STATES
Keith E. Swanson, 1900 South Willow, Sioux Falls, S. Dak.

STATE REPRESENTATIVES

CALIFORNIA
Arthur W. Telfer, Sec.
Le Dean L. Walker, R. N., Representative, California G. C. C., Inc., Room 401, Calif. Fruit Bldg., Sacramento 14, Calif.

ILLINOIS
George A. Campbell, Jr., Field Sec., Illinois G. B. A., Inc., 5 North River Street, Batavia, Ill.

INDIANA
E. T. Wallace, Sec.
Ind. G. B. A., 412 Robertson Bldg., Lafayette, Ind.

MARYLAND
R. A. McLaughlin, Field Sec., Maryland Co-op. G. B. A., Box 247, Lutherville, Md.

MISSOURI
G. B. Secker, Field Representative.
Missouri G. B. A., Palmyra Rd., Hannibal, Mo.

NEW JERSEY
Wm. M. Nulton, Jr., Field Sec.
Louis Gruninger, Asst. Field Sec.
New Jersey G. B. A., New Jersey Agricultural Exp. Sta., New Brunswick, N. J.

NEW YORK
B. J. H. Rikert, Business Manager.
New York G. B. Co-Op., 1606 E. Erie Blvd., Syracuse, N. Y.

NORTH AND SOUTH CAROLINA
Mack H. Alman, Field Representative, North and South Carolina G. B. Associations, 114 Brookside Rd., Spartanburg, S. C.

OHIO
Howard R. Davis, Jr., Executive Secretary.
Robert E. Jones, Fieldman, Ohio G. B. A., 12 West New England Ave., Worthington, Ohio.

PENNSYLVANIA
William H. Juzi, Business Manager.
Lloyd R. Eyler, Golden Guernsey Representative.
Arthur L. Mulford, Golden Guernsey Sales Representative.
John B. Blyholder, Jr., Northeastern Fieldman. Pennsylvania G. B. A., 601 Payne Shoemaker Bldg., P. O. Box 491, Harrisburg, Pa.
Charles W. Van Horn, Southeastern Fieldman, R. D. 2, Lansdale, Pa.
Willard W. Walton, Western Fieldman, 211 Coulter Bldg., Greensburg, Pa.
John B. McVaugh, Newark, Del. Delaware and Pennsylvania Fieldman.

VIRGINIA
K. M. Mace, Field Sec., George R. Pankey, Asst. Virginia G. B. A., Room 204, Lyric Bldg., 9th and Broad Streets, Richmond 19, Va.

WISCONSIN
John A. Lindsay, Field Sec., Wisconsin G. B. A., Box 14, Waukesha, Wis.

● ● ● THE MAXIM SALE ● ● ●

BAYVILLE SOCUTE OLEANDER, E

Left to right: W. Clark Fleming, Jr., Manager of Bayville Farms; Milton Thompson, Manager, Dr. Herbert and Frances Fox, Owners, Croasdaile-Hillandale Farms, Durham, North Carolina; Frank Spencer, Manager, Dr. and Mrs. H. C. Carr, Owners, Guernsdel Farm, University, North Carolina; Louis Merryman, The Merryman Company, Sparks, Maryland, and John West at the halter.

OLEANDER was sold to Dr. and Mrs. Herbert Fox, Croasdaile-Hillandale Farms, for $3,100. We want to take this opportunity to thank them, and their manager, Milton Thompson, for selecting this great cow to add to their fine herd. We also want to thank Dr. Carr and Frank Spencer, of Guernsdel Farm, for placing the contending bid, also several others who made bids.

OTHER BUYERS

BAYVILLE MARGARET DENEBOLA, VG

This good daughter of Bournedale General Mars went to C. C. Vaughan, 3rd, Franklin, Virginia, for $850. Denebola is an outstanding cow and we believe that Mr. Vaughan and his genial manager, Pete Miller, selected one of the real steals of the sale. LUCK TO THEM.

BAYVILLE EMPRESS MARGO

This beautiful bred heifer from the Margie Family sold for $900 to Carroll L. Ward, Jr., Lay Laine Guernsey Farm, Goldenrod, Florida. Carroll has been adding some good animals to his herd. We are glad to see this good heifer a part of his planned expansion.

BAYVILLE ROYAL HERCULES

This dairy-like bull calf by Bayville Royal Leslie and out of Skuggek's Lady Esther, E, went to Gordon W. Bridges and W. H. Scott, Hunterdale Farm, Franklin, Virginia, for $625. We believe he has the breeding to sire real cattle. He will certainly have an opportunity to demonstrate his ability on one of the good home-bred herds of this country.

We want to take this opportunity to thank all those who purchased our cattle, and all others who made bids. The sale was a success due to the fact that all those participating put their best foot forward in consigning animals of the right kind. The right kind of Guernseys are where you find them — no family, farm, state or section has a monopoly on the good ones.

BAYVILLE SALE HIGHLIGHTS

In analyzing the sale from our standpoint, we find that 36 females were sold — 14 of these animals, or 38.9%, were Bayville-bred through sires or dams. The average sale price of these animals was $905. This is a most gratifying average when it is taken into consideration that most of these animals came from small farmer-breeder herds, and two were bred heifers.

Why not investigate a Bayville bull and breed the kind that are appreciated?
ROYAL LESLIE AND SOUTHAMPTON MAXIM FROZEN SEMEN AVAILABLE.

675 REGISTERED GUERNSEYS

Federal Accredited 339823 — P. O. Box 2491 — Bang's Free 1428

BAYVILLE FARMS, Inc. — **Norfolk, Virginia**

C. F. BURROUGHS, President
E. H. STALLINGS, Herd Manager

W. CLARK FLEMING, JR., Manager
H. S. SANDERS, Herdsman

Guernsey Calendar
1958

JANUARY						
S	M	T	W	T	F	S
..	..	..	1	2	3	4
5	6	7	8	9	10	11
12	13	14	15	16	17	18
19	20	21	22	23	24	25
26	27	28	29	30	31	..

FEBRUARY						
S	M	T	W	T	F	S
..	..	..	..	..	..	1
2	3	4	5	6	7	8
9	10	11	12	13	14	15
16	17	18	19	20	21	22
23	24	25	26	27	28	..

MARCH						
S	M	T	W	T	F	S
..	..	..	..	..	..	1
2	3	4	5	6	7	8
9	10	11	12	13	14	15
16	17	18	19	20	21	22
23	24	25	26	27	28	29
30	31	..	..	..	..	..

APRIL						
S	M	T	W	T	F	S
..	..	1	2	3	4	5
6	7	8	9	10	11	12
13	14	15	16	17	18	19
20	21	22	23	24	25	26
27	28	29	30	..	..	..

MAY						
S	M	T	W	T	F	S
..	..	..	..	1	2	3
4	5	6	7	8	9	10
11	12	13	14	15	16	17
18	19	20	21	22	23	24
25	26	27	28	29	30	31

JUNE						
S	M	T	W	T	F	S
1	2	3	4	5	6	7
8	9	10	11	12	13	14
15	16	17	18	19	20	21
22	23	24	25	26	27	28
29	30	..	..	..	..	..

JULY						
S	M	T	W	T	F	S
..	1	2	3	4	5	
6	7	8	9	10	11	12
13	14	15	16	17	18	19
20	21	22	23	24	25	26
27	28	29	30	31	..	..

AUGUST						
S	M	T	W	T	F	S
..	..	..	..	..	1	2
3	4	5	6	7	8	9
10	11	12	13	14	15	16
17	18	19	20	21	22	23
24	25	26	27	28	29	30
31	..	..	..	..	..	..

SEPTEMBER						
S	M	T	W	T	F	S
..	1	2	3	4	5	6
7	8	9	10	11	12	13
14	15	16	17	18	19	20
21	22	23	24	25	26	27
28	29	30	..	..	..	..

OCTOBER						
S	M	T	W	T	F	S
..	..	..	1	2	3	4
5	6	7	8	9	10	11
12	13	14	15	16	17	18
19	20	21	22	23	24	25
26	27	28	29	30	31	..

NOVEMBER						
S	M	T	W	T	F	S
..	..	..	..	..	..	1
2	3	4	5	6	7	8
9	10	11	12	13	14	15
16	17	18	19	20	21	22
23	24	25	26	27	28	29
30	..	..	..	..	..	..

DECEMBER						
S	M	T	W	T	F	S
..	1	2	3	4	5	6
7	8	9	10	11	12	13
14	15	16	17	18	19	20
21	22	23	24	25	26	27
28	29	30	31	..	..	..

Sales

JUNE

June 19. 133rd Special Sale, Lancaster, Pa. Sale managed by the Pennsylvania G. B. A., P. O. Box 491, Harrisburg, Pa.

June 23. Seco Farms Foundation Sale, Arcadia, Mo. Sale managed by the Missouri G. B. A., Hannibal, Mo.

June 25. Dutchess County Sale, Rhinebeck, N. Y. Sale managed by the Dutchess County Guernsey Association.

June 30. Woodruff Manor Dispersal, Est. Dr. D. C. Wood, owner, Greensburg, Ind. Sale managed by the Indiana G. B. A., 412 Robertson Bldg., Lafayette, Ind.

JULY

July 10. Eastern Ohio Summer Night Sale, Fairgrounds, Canfield, Ohio, 7:00 p. m., E. D. T. Sale managed by the Ohio G. B. A., Worthington, Ohio.

July 17. 134th Special Sale, Lancaster, Pa. Sale managed by the Pennsylvania G. B. A., P. O. Box 491, Harrisburg, Pa.

July 21. First Fuller Farms Production Sale, Shelbyville, Ind. Sale managed by the Indiana G. B. A., 412 Robertson Bldg., Lafayette, Indiana.

July 26. 12th Tri-State Guernsey Breeders Sale, Purebred Livestock Sales Pavilion, Bristol, Va. Sale managed by Stewart Rivers Sales Service, Fredericksburg, Va.

July 28. 2nd Eskdale Guernsey Sale, Eskdale Farm, Tryon, N. C. Sale managed by the North Carolina Guernsey Breeders Association and the South Carolina Guernsey Cattle Club, 114 Brookside Rd., Spartanburg, S. C.

July 31. Junior Sire and Bred Heifer Sale, Lancaster, Pa. Sale managed by the Pennsylvania G. B. A., P. O. Box 491, Harrisburg, Pa.

AUGUST

Aug. 1. Washington Invitational Guernsey Sale, Mt. Vernon, Wash. George Dynes, Mt. Vernon, Wash., chairman.

Aug. 8. North Carolina Fall Sale, Fairgrounds, Raleigh, N. C., 12:30 p. m.

Aug. 19. Chester County Sale, Chester, S. C.

Aug. 20. Fourth Edisto Farms Fall Production Sale, Denmark, S. C.

Aug. 21. South Carolina Fall Sale, Fairgrounds, Columbia, S. C., 12:30 p. m.

Aug. 21. 135th Special Sale, Lancaster, Pa. Sale managed by the Pennsylvania G. B. A., P. O. Box 491, Harrisburg, Pa.

Aug. 27. Colorado State Annual Sale, Longmont, Colo. Sale managed by the Colorado Guernsey Cattle Club.

Aug. 29. 22nd Virginia State Guernsey Sale, Fairgrounds, Fredericksburg, Va. Sale managed by the Stewart Rivers Sales Service, Fredericksburg, Va.

SEPTEMBER

Sept. 1. Mississippi G. B. A. Annual State Sale, Animal Service Bldg., Mississippi State College, Starkville, Miss.

Sept. 4. Annual Royal Guernsey Sale, Lancaster, Pa. Sale managed by the Pennsylvania G. B. A., P. O. Box 491, Harrisburg, Pa.

Sept. 9. Western New York Guernsey Sale, Fairgrounds, Little Valley, N. Y. Charles W. Ryder, Fredonia, N. Y., Chairman.

Sept. 9. Ward Snarr's 13th Heifer Sale, Kinston, N. C.

Sept. 10. 34th Vermont Guernsey and Suplus Heifer Sale, Fairgrounds, Rutland, Vt. Sale managed by Dunn & Harwood, Schoharie, N. Y., and Cordaville, Mass.

Sept. 15. Aix La Chapelle Dispersal, Dickerson, Md., Francis Ginn, owner. Sale managed by The Merryman Company, Sparks, Md.

Sept. 19. New York State Sale, Cobleskill, N. Y. Sale managed by The Merryman Company, Sparks, Md.

Sept. 20. California Fall Production Sale, State Fairgrounds, Sacramento, Calif. Sale managed by the California Guernsey Cattle Club, 401 California Fruit Bldg., Sacramento, Calif.

Sept. 23. Grantlin Farms Dispersal, J. Grant Yates, Jr., owner, Centreville, Md. Sale managed by The Merryman Company, Sparks, Md.

Sept. 29. Klondike Sale, Elkin, N. C. Sale managed by the Salley Sales Service, Orangeburg, S. C.

OCTOBER

Oct. 4. Tri-State Annual Sale, Albuquerque, New Mexico. Sale managed by the Tri-State Association, Arizona, New Mexico and Utah.

Oct. 9. Pennsylvania State Sale, Lancaster, Pa. Sale managed by the Pennsylvania G. B. A., P. O. Box 491, Harrisburg, Pa.

Oct. 11. Maine State Sale.

Oct. 11. Indiana Fall Consignment Sale, Lafayette, Ind. Sale managed by the Indiana G. B. A., 412 Robertson Bldg., Lafayette, Ind.

Oct. 13. 16th Ohio Guernsey Classic Sale, Fairgrounds, Delaware, Ohio, 12:30 p. m. Sale managed by the Ohio G. B. A., Worthington, Ohio.

Oct. 15. Annual Kentucky Fall Sale, Lexington, Ky.

Oct. 15. 8th Nebraska Guernsey Sale, 4-H Barn, Fairgrounds, Lincoln, Nebr. Walt Pfeiffer, Arlington, Nebr., chairman.

Oct. 17. The Second Butterfat Sale, Mulhocaway Farm, Clinton, N. J. Sale managed by the Garey Cattle Sales, 100 Walnut Lane, Morrisville, Pa.

Oct. 17. Kansas G. B. A. 16th Annual Sale, Fairgrounds, Independence, Kans. Otis S. Post, Chairman, R. F. D. 2, Independence, Kans.

Oct. 18. 18th New Jersey Guernsey Breeders Sale, Fairgrounds, Trenton, N. J. Sale managed by The Pate Sales Company, 2064 Lawrence Rd., Trenton 8, N. J.

Oct. 18. Idagem Guernsey Farm Dispersal, Fairgrounds, Boise, Idaho.

Oct. 20. Illinois State Sale, Illinois Normal University, Normal, Ill. Sale managed by the Illinois G. B. A., Batavia, Ill., and Delbert H. Kingston & Associates, Cary, Ill.

Oct. 20. 8th Green Meadow Sale, Lake Louise Farm, Dallas, Pa. Sale managed by The Merryman Company, Sparks, Md.

Oct. 23. 38th New England Guernsey Sale, Exposition Grounds, Springfield, Mass. Sale managed by Dunn & Harwood, Schoharie, N. Y. and Cordaville, Mass.

Oct. 27. Wisconsin State Sale, Waukesha, Wis.

Meetings and Shows

JUNE

June 20-24. Great Western Dairy Show, Los Angeles, Calif.

June 25. Tennessee State Field Day, Hamilton County Farm, Chattanooga, Tenn.

June 25-27. Florida Dairy Association Annual Meeting and Convention, Colonial Inn and Desert Ranch Motel, St. Petersburg Beach, Fla.

June 28. East Central Illinois Parish Show, Cissna Park, Ill.

JULY

July 1-4. Royal Show, Bristol, England.

July 13. Ohio State Field Day, Bryn Du Farm, Granville, Ohio, 10:30 a. m., E. S. T.

July 14. Kentucky District Number Two Show and Field Day, Pem Whitesides Farm, Coxs Creek, Ky.

July 16. Kentucky Third District Show and Field Day, Taylor County Fairgrounds, Campbellsville, Ky., 10:00 a. m.

July 16. Del-Mar-Va Field Day, Show Grounds, Hebron, Md.

July 17. Kentucky District No. 4 Field Day and Show, Glen Helen Farm, Lexington, Ky., 11:00 a. m., C. S. T.

July 18. 4th Missouri District Show, Horse Show Grounds, Harrisonville, Mo.

July 21-26. 39th Annual Kent-Sussex County Fair, Harrington, Del.

July 26. Maine State Dairy Show, Fairgrounds, Windsor, Maine.

July 27. Colorado Guernsey Cattle Club's Annual Picnic, Harold Hennigh's Farm, Longmont, Colo.

July 28. Western New York Guernsey Show, Fairgrounds, Pike, N. Y.

July 29-30. 11th Annual Farmers' Museum Junior Show, Farmers' Museum Grounds, Cooperstown, N. Y.

ARKANSAS TWILIGHT MEETINGS

July 1. Fairgrounds, Conway, 7:30 p. m.

July 2. Richard C. Black Dairy, Lincoln, 7:30 p. m.

ILLINOIS PARISH SHOWS

July 16. Northwestern, Stockton.

July 26. North Central, Lee County 4-H Center.

July 27. Northern, John Plain Farm, Cary.

MICHIGAN SHOWS & FIELD DAYS

July 28. Saginaw Valley Parish Show, Fairgrounds, Saginaw, 10:30 a.m. Gene Harding, judge.

July 29. Southest Parish Show, Fairgrounds, Hillsdale. Gene Harding, judge.

July 30. Thumb District Parish Show, Eastern Fairgrounds, Imlay City. Gene Harding, judge.

July 31. Northwest Field Day.

OKLAHOMA FIELD DAYS

July 7. Jene Mungle, Atoka, 10:00 a. m.

July 8. Gaylord Farms, Oklahoma City, 10:00 a. m.

July 9. Gounterman Dairy, Ponca City, 10:00 a. m.

AUGUST

Aug. 1-2. New York State Artificial Breeders Cooperative Annual Meeting and Show, Ithaca, N. Y.

Aug. 2. Evergreen Guernsey Classic, Mt. Vernon, Wash.

Aug. 5. Vermont G. B. A. Parish Show, State Agricultural School, Randolph Center, Vt.

Aug. 6. New Hampshire Guernsey Breeders Parish Show, Fairgrounds, Hopkinton, N. H.

Aug. 6. Bucks County, Pa., Guernsey Show, Middletown Grange Fair, Newtown, Pa., 6:30 p. m. W. Clark Fleming, Jr., judge.

Aug. 7. Connecticut State Guernsey Show, Fairgrounds, Durham, Conn.

Aug. 12. Finger Lakes, N. Y., G. B. A. Show, Emerson Park, Auburn, N. Y.

Aug. 16. Newport County Annual Show, Hammersmith Farm, Newport, R. I.

Aug. 21. 6th Annual Delaware State Guernsey Show, Newark, Del.

Aug. 23. New Jersey State Guernsey Show, Fairgrounds, Trenton, N. J., 9:00 a. m. George T. Shellenberger, judge.

Aug. 29. 9th Annual Pennsylvania Guernsey Show, Association's Sales Pavilion Grounds, Lancaster, Pa. K. C. Sly, judge.

MARYLAND FIELD DAYS AND SHOWS

Aug. 1. South Central, Howard County Fairgrounds, Ellicott City.

Aug. 2. Western, 4-H Club Park, Westminster.

Aug. 13. Eastern Shore, Queen Anne's County 4-H Club Park, Centreville.

Aug. 15. Baltimore - Harford - Cecil, Fairgrounds, Bel Air.

MICHIGAN SHOWS

Aug. 1. Grand Rapids Parish Show, Fairgrounds, Lowell. Gene Harding, judge.

Aug. 2. Southwest Parish Show, Berrien County Youth Fairgrounds, Berrien Springs. Gene Harding, judge.

Aug. 14. Dairyland All-Breed Show and Montcalm County Guernsey Show. Albert Kessler, judge.

IF...

YOU HAD ONE WISH...

MAY WE SUGGEST YOU MAKE IT
A CHEDCO-BRED BULL BY
FAIRLAWN K. MARMION —
A SIRE THAT IS DOING A TOP
JOB AT CHEDCO

CHEDCO M. UTOPIA
11960—676—Sr2—3x in 320 days

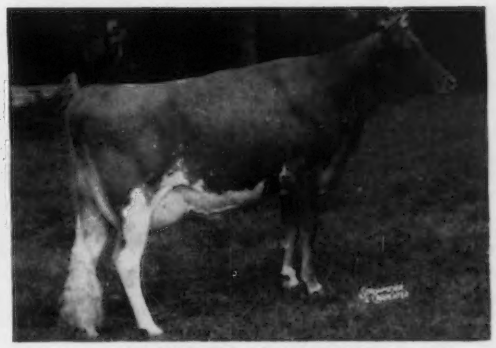

CHEDCO M. MIRTH
8970—511—Sr2—3x in 324 days

SEND FOR LIST OF AVAILABLE CHEDCO-BRED BULLS . . .

Make your wish come true.

CHEDCO FARM — BERLIN, MASSACHUSETTS

Federal Accredited No. 100024
C. E. COTTING, Owner
50 Federal Street, Boston, Massachusetts

DELBERT FOX, Herd Manager
Telephone: Berlin, Terminal 8-7789

State Bang's Free No. 20
NELSON SMITH, Farm Manager
Telephone: Berlin, Terminal 8-7763

NEWS OF THE INDUSTRY

Basic Research Moves Forward

¶ While "Explorer," Sputnik and atomic energy put the spotlight on other scientific fields, basic research in agriculture quietly moves forward on the University of Minnesota's St. Paul campus. This fundamental research provides the "stepping stones" to applied, or practical findings that eventually give Minnesota farmers information to help improve their business and way of living.

M. F. Kernkamp, assistant director of the University's Agricultural Experiment Station, explains that basic research "has no immediate objectives in terms of cash value. Yet the search for fundamental facts gains knowledge that may someday change the everyday living of every human in the world."

There are about 280 research projects being conducted by the Agricultural Experiment Station and about 10 per cent of them are purely "basic" research. Another 26 per cent involves both basic and practical research, and the rest are practical studies.

The Experiment Station is the agency of the University's Institute of Agriculture which handles all agricultural research. About a fourth of the station's research funds goes into basic research and about 125 scientists —roughly half of all agricultural researchers there—are involved in basic studies.

"This research has provided knowledge that today is being put into practice in virtually every phase of agricultural production and utilization," Kernkamp says. "University studies on milk formation in udders of dairy cows have helped farmers do a better job at milking time. Studies on inheritance of characteristics in plants and animals have led to developing more productive plants and animals. Studies on chemical nature of feeds and foods have improved the diets, and hence the productivity and health of farm animals and humans in Minnesota and throughout the world," Kernkamp adds. "Most of these investigations were not 'practical' when started, perhaps 10 to 20 years ago, but today they have immense practical value."

Basic dairy research, at the University of Minnesota's Institute of Agriculture, may turn some of the peculiarities of our faithful bovines into more profits for dairy farmers in years ahead. Such research might also lead to more and bigger markets for milk and other dairy products.

C. L. Cole, head of the dairy department, points out that one such basic project involves the "complementary milk" theory. University researchers have learned in recent years that cows seldom give all their milk at milking time.

The milk which is held back is called "complementary." Dairy cattle scientists can collect it after injecting oxytocin, the milk "let-down" hormone into cows immediately after milking.

What's the importance of this finding? Just this: The amount of complementary milk a cow has appears to be connected with the length of her lactation, or milking period. Also, this milk-holding trait seems to be inherited. If intensive studies now underway show that both things are true, dairy cattle breeders may be able to predict the future milking ability of calves according to the amount of complementary milk their mothers hold and according to whether the calves' sires have been selected for this trait.

Other basic dairy studies include:

1. *Ova transplanting.* Dairy cattlemen are trying to solve the basic difficulties in transplanting a fertilized "egg" from the uterus of one cow to another. If the problems can be eliminated and the process made successful, it may be possible to transplant up to a dozen eggs from one high-producing cow to other cows in one year. This way, farmers could get more calves from their topnotch cows.

2. *Artificial breeding.* This process itself was developed long ago, but farmers would like to have certain aspects of it improved. One basic study at the University now is aimed at processing semen in such a way that it will keep longer without being frozen. Developing such a process calls for basic research, now being conducted, which will find ways to keep sperm cells alive for a longer period of time after a diluting material is mixed with them.

3. *Dairy cattle nutrition.* One current study involves learning whether the way a cow is fed during her early life has any effect on her milking ability later on. If it does, dairymen will get some important information on how growing calves and heifers should be fed. Scientists are also conducting research on growth requirements in calves.

4. *Dairy cattle breeding.* Dairy husbandmen are attempting to develop a basic breeding formula which might be used to improve cattle within each breed. Basic research in this case involves developing cattle families in which herdsmen can better predict the ability of their cattle to pass their characteristics on to their young.

5. *Dairy industry.* A current project could give valuable basic information to milk processors. Dairy industry researchers are looking for ways to put dried milk fat into suspension. This is one of the biggest "bottlenecks" preventing processors from producing a whole milk powder that when remade has the characteristics and flavor of fresh milk. When water is added to whole milk powder produced by present methods, the fat forms a scum at the top. There are other basic dairy industry projects being conducted on ice cream storage, cottage cheese and dairy bacteriology problems.

Reduce Gasoline Costs

¶ Gasoline evaporation losses can be reduced by two-thirds if the farm storage tank is kept in the shade, according to Extension Engineer John Glover of North Carolina State College. An evaporation loss of about 15 per cent or more can occur in three months, Glover says, if the tank is kept in the sun, but by proper shading of the tank, this loss can be reduced to about six per cent. Briefly, Glover's recommendations for on-the-farm storage of gasoline are: Use an underground tank if possible, or provide full shade over above-ground tanks; do not store gasoline in farm buildings because of the fire hazard; do not store or hold gasoline for more than four to six months because it will become gummy and cause carburator trouble, and it's a good idea to paint the storage tank white or aluminum to reflect as much heat as possible.

LIKE MOTHER — LIKE DAUGHTER

2X **MINNIE'S** youngest daughter, **GLENNIE,** 1st in milk and fat, Jr2—HIR—19432 M—910 F—365—2X (pending). 1st milk 2X or 3X, 1st fat 2X, 2nd 3X. **2X**

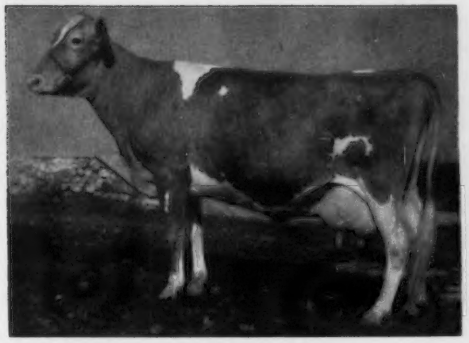

Langmeadow Minnie, E
*26695—*1461—8yrs—HIR—365—2X

Colbys Glennie, VG
*19432—*910—Jr2—HIR—365—2X (pending)

GLENNIE beats **MINNIE'S** two-year-old record by over 8500 M, 300 F. In this she joins Minnie's only other two daughters, **COLBYS GWENNIE** and **LANGMEADOW CONNIE,** both of which made Class Leading records as 2-year-olds and Connie as a 3-year-old. This is prepotency at work.

GLENNIE and **GWENNIE** are full sisters by **LANGMEADOW MAGAR,** that has 6 Class Leading daughters as 2 and 3-year-olds — 4 of them National (1st). He has 3 Excellent 2-year olds. His summary, 11 tested daughters, 15 records, is 12104 M—581 F. 17 Cl. 84.9, not including three National (1sts) just completed. Connie is by Caumsett King Royal — the sire of **CAMEO, CALICIA, COITA,** all Excellent, all National (1st).

GLENNIE has the size, type, and ability to convert large amounts of roughage and feed into milk and do it easily. Machine-milked by Larry Fisher, she finished milking 44 lbs. with a high day for the tester of 71.1. She joins **MINNIE** (E), **CAMEO** (E), **CALICIA** (E), **MADAMOISELLE** (E), **GLANA** (E), **ENVY** (E), **GERALDINE** (VG), **GALITA** (VG), to mention a few of her National (1st), and Class Leading stablemates, as further proof of the kind of cattle that we believe will make up the Guernsey breed of the future.

GLENNIE is due June 7, to MR. MINNIE, her maternal brother, whose 7 nearest dams average 19388 M — 1035 F. We do hope it's a bull!

"COLBY'S MR. MINNIE" frozen semen is available for $10 per ampule F.O.B. Lansing, Mich. Send your orders to us or M.A.B.C., Lansing, Michigan.

COLBY DALE FARMS
ROMEO, MICHIGAN

HOWARD H. COLBY — Owner
HOWARD E. RAINIER — Manager
HAROLD L. HAYES — Herdsman
LARRY FISHER — Assistant Herdsman

News

On June 15, the OHIO GUERNSEY BREEDERS ASSOCIATION Office was moved from Wooster, Ohio, to 12 West New England Avenue, Worthington, Ohio.

WILLIAM MCKERROW, McKerrow Farms, Pewaukee, Wis., was recently elected director of the American Sheep Council at the annual meeting held in Colorado.

MR. AND MRS. ALFRED AUSTIN, president and secretary, respectively, of the ARIZONA GUERNSEY CATTLE CLUB, were hosts at a chicken barbecue at their home the evening of May 1. Thirty Arizona Guernsey breeders and their wives enjoyed the chicken that was barbecued by chefs Alfred Austin and Norman McClelland.

A business meeting followed, with the decision for Arizona to send a state herd to the first Annual Western Dairy Show at Los Angeles, to be held June 20-24. This show is being sponsored by the 48th District Agriculture Association, and is being held in conjunction with June Dairy Month. D. E. Bottorf is dairy show manager, and Warren Vander Hule superintendent of livestock.

May, 1958, Dealers' Regional Buying Prices For Class I Milk Compared To May, 1957, As Reported By The USDA Agricultural Marketing Service

New England	—1¢
Middle Atlantic	same
East North Central	—16¢
West North Central	—10¢
South Atlantic	+5¢
East South Central	—4¢
West South Central	+12¢
Mountain	—2¢
Pacific Coast	—4¢

It's a boy, Clarence Michael, born on March 19 to MR. AND MRS. BERNARD SHERIDAN, Fond du Lac, Wisconsin. Barney is associated with his father in the operation of the herd and milk business of Luxerin Farms.

Little Cathy Lou Behling arrived on March 20. She is the daughter of MR. AND MRS. OSCAR BEHLING of Peck's Guernsey Farm, Geneva, Illinois. The young lady made her debut at Guernsey activities at the Mid-West Sale on April 27.

FRANK J. PRITZL, Gale Crest Farm, Granger, Wash., is building a new home on the farm. The house is 36 x 52, and constructed of cement blocks and a wooden frame top. The work is being done by Frank and his family.

WILLIAM RASMUSSEN, Sarival Farm, Glendale, Ariz., recently purchased 100 head of Guernsey cattle from WESTERN CONSUMERS, Artesia, California. Included in the group are 20 registered Guernseys, with Wescon Norbeau Rose and several of the Rose family. Bill had his pick of the cattle at Western Consumers and brought to Arizona some outstanding individuals to add to his herd of 150 head of registered Guernseys.

WALTER NORTH, Sugar Grove, Pa., was the champion Guernsey fitter at the recent dairy cattle judging contest held at The Pennsylvania State University, University Park, Pennsylvania. SAM MINOR, Carmichaels, Pa., was reserve champion Guernsey fitter.

Classification Schedule

The following classification schedule is arranged by field territory. For application blanks to have your herd classified, and for classification rules, write to The American Guernsey Cattle Club.

All registered Guernsey cows that have freshened are eligible to be classified. It is not required that they either be on official test or have an official record. On herd reclassifications, the owner is required to present all eligible cows not previously classified, and all cows under eight years of age last classified either Very Good or Excellent. If your herd is to be part of a County or District classification program, and eligible for the lower fee, show this on your application.

Fees are $3.00 per cow, with a minimum charge of $25.00 per herd. If 75 or more cows are classified in one day in a county or district program, the fee is $2.00 per cow with no minimum herd fee. The $2.00 will also apply to an individual herd when 75 or more are classified. A minimum fee of $150.00 will be charged for herds with 50-74 head that are not part of a group plan.

To facilitate the national fieldman arranging his classification itinerary, it is requested that your **application be postmarked at least 30 days before the classification schedule.** Schedules are subject to cancellation if there is not a sufficient number of applications received.

Closing date for applications one month ahead of starting date for each scheduled classification.	*Territory*	*Field Representative*
June 9-25	Iowa, Kansas, Minnesota, Missouri, Nebraska, North Dakota, South Dakota and Wisconsin.	George W. Chambers
July 7-17	Western Washington and Western Oregon.	Elmer J. Meadows
July 19-26	Northern California.	A. Wendell Fuhriman
Sept. 8-20	Delaware, District of Columbia, Maryland, New Jersey, Pennsylvania, Virginia and West Virginia.	A. M. MacKay
Oct. 3-14	Connecticut, Maine, Massachusetts, New Hampshire, New York, Rhode Island and Vermont.	Joseph Pendergast
Oct. 23-Nov. 1	Arkansas, Louisiana, Mississippi, Oklahoma, Tennessee and Texas.	George B. Collins
Nov. 10-18	Iowa, Kansas, Minnesota, Missouri, Nebraska, North Dakota, South Dakota and Wisconsin.	George W. Chambers
Nov. 19-26	Illinois, Indiana, Kentucky, Michigan and Ohio.	M. L. Dawdy
Dec. 4-11	Alabama, Florida, Georgia, North and South Carolina and Tennessee.	C. J. Jacobs
Dec. 12-20	Delaware, District of Columbia, Maryland, New Jersey, Pennsylvania, Virginia and West Virginia.	A. M. MacKay

Ansmil Farms

HILLIARDS, OHIO **ANSON B. SMITH, Owner**

Address Correspondence to: 5383 Godown Road, Columbus 21, Ohio

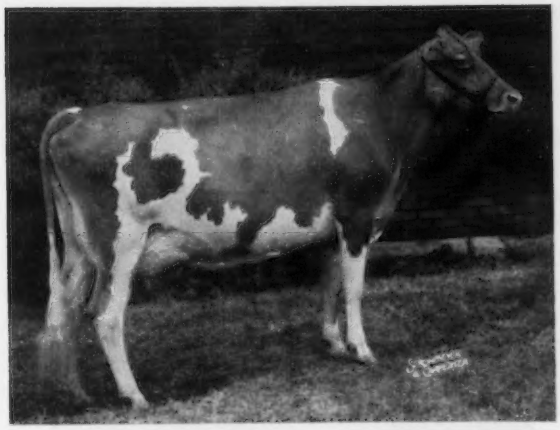

We Would Like to Have You Meet
TWO OF OUR BEAUTIFUL
BROOD COWS

WELCOME IN CLARA BELLA
3rd 3 Yrs., Ohio, 1957

NORTH SPRING W. LANFAIR

THESE TWO COWS ARE BRED TO
ONE OF OUR HERD SIRES
FOREMOST J. C.'S PREMIER

HIS DAM

FOREMOST ROYAL'S SALLIE LOU (VG '55)
11987—561—Jr3—365—3x
15989—776—Jr4—365—3x
19573—952—6yrs—365C—3x
20474—1029—7yrs—365C—3x
13423—637—9yrs—365C—3x
Sire: Foremost Royal Valor, AR

WE WOULD LIKE TO CALL YOUR
ATTENTION TO THE WONDERFUL
UDDERS OF BOTH BELLA AND LANFAIR

We feel sure that sons of well-uddered cows as pictured above, sired by FOREMOST J. C.'S PREMIER, could be helpful in many herds today.

Please Do Not Hesitate to Contact Us or Visit Our Farm

T. B. Accredited — 507,431 Bang's Certified — 15,887

RENEWING OUR CLASS LEADER PARADE

L. D.'S PETUNIA completed her second Class Leader record as a Senior 3-year-old. As a result, North Farm cows held the top 8 places in fat—365C—2x, before they were combined with the 365—2x Leaders and, even now, they hold the top 3 places.

2X

IDEAL'S L. D.'S PETUNIA
12674—*737—Jr2—365C—2x
Class Leader 4th place fat
*16445—*895—Sr3—365C—2x (pending)
Class Leader 8th in milk, 5th in fat

2X

Her Maternal Sister, A Class Leader

NORTHERN CONRAD'S PETUNIA

*15107—*770—Jr2—365—2x
National Class Leader fat, 2nd milk (pending)

Her Class Leader Dam

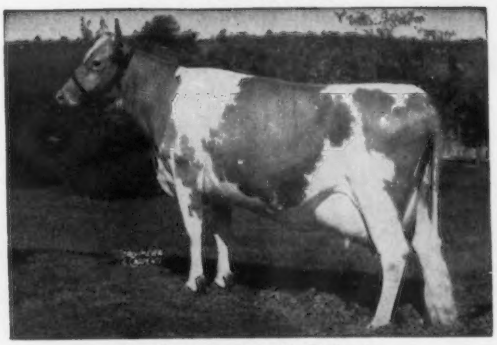

Ideal's May Royal's Petunia
*17449—*937—Jr2—365C—3x
*17050—*894—Sr3—365C—2x
*19109—*1002—Sr4—365—2x

HERE ARE 4 OUTSTANDING BULL CALVES RECENTLY BORN, ALL THEIR DAMS CLASS LEADERS. TWO OF THEM HAVE 3 CONSECUTIVE CLASS LEADER RECORDS, ONE FOUR.

594 **Born May 3, 1958**
Sire: **Northern Susie's Conrad**
Dam: **Ideal's Admiral's Goldie**
16144—876—Jr2—365C—3x
*16692—*882—Sr3—365—2x
18000—907—5yrs—365—2x

595 **Born April 17, 1958**
Sire: **Northern Anna's Admiral**
Dam: **Ideal's G. S.' Susie**
15673—*962—Jr2—365—3x
18825—*1130—Sr3—365—3x
*18578—*1080—5yrs—365—2x
*20311—*1162—6yrs—365C—2x (pending)
National Class Leader fat, 2nd milk

596 **Born May 10, 1958**
Sire: **Northern Conrad's Majesty**
Dam: **Ideal's Superior's Odetta**
*16895—*906—Jr2—365C—3x
*15258—*760—Sr3—305C—3x
*19321—*1025—Sr4—365—2x
National Class Leader fat, 2nd milk

597 **Born May 11, 1958**
Sire: **Northern Conrad's Majesty**
Dam: **Ideal's Superior's Cordelia**
16334—*931—Jr2—365—3x
13951—*762—Sr3—305C—3x
*18001—*1005—Sr4—365—2x

Where Else Could You Find Such Great Production And Breeding As These Calves Inherit?

SEND FOR PEDIGREES AND PRICES. BETTER STILL, VISIT OUR HERD.

T. B. Accredited

NORTH FARM

BRISTOL, RHODE ISLAND

Bang's Accredited

FRANK McBRIDE, Manager

Telephone Warren, R. I., CHerry 5-7400

JACK CABRAL, Herdsman

From The

HOME OFFICE

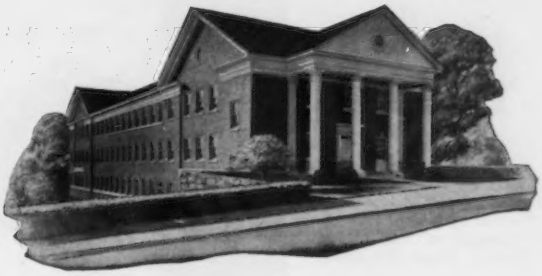

National Guernsey Futurity

THE final payment of $10.00 for all females entered in the 1958 National Guernsey Futurity for three-year-old cows is due on or before August 1, 1958, and a reminder is being mailed this month to owners of all females that have been properly nominated and fees paid in accordance with the rules and regulations. The first showing of the National Guernsey Futurity, held last year at the International Dairy Show, was the high light of the entire show. This year, the Guernsey booth and exhibit should be especially attractive at the Chicago show, as all of the entries in the National Futurity will be stabled together in connection with the breed booth.

A futurity class is a challenge to breeders to select and nominate heifer calves which will make the best three-year-old cows. From time to time we will remind Journal readers that it is the responsibility of the breeder to nominate heifer calves and pay the fee. After the original nomination is made, a reminder of the later payments and the dates they are due is automatically handled by the Home Office.

Rules and regulations governing the 1961 National Futurity for three-year-old cows will appear in an early issue of the Journal, along with an entry blank to use in nominating your Guernsey calves. The original nomination and first fee is due by November 1, 1958. Keep this in mind, and don't overlook the rules and entry blank when it appears in the Journal. *If calves are not nominated by November 1, 1958, they cannot be entered at a later date.*

Frozen Semen

Sires Must Be Blood Typed

More and more breeders are freezing semen. It is your responsibility to arrange to have these bulls blood typed. Bulls from which semen is frozen must be officially blood typed at the expense of the owner or lessee and on record at the breed registry office. The fee is $25.00 for blood typing each bull. If you are anticipating freezing semen from one or more of your bulls, you should notify either the Home Office at Peterborough, N. H., or your national field representative, regarding arrangements to have the blood typing done. A copy of the regulations governing the use of artificial insemination and frozen semen will be sent on request.

Provide Technicians with Registration Certificates

If registered cows are being bred artificially, and the resulting calf is to be eligible for registration, the technician *must identify her with her registration certificate* at the time she is inseminated. The breeding certificate that he leaves with you must also show that this was done. This is the certificate that you send to the Home Office with your application for registration.

It is your responsibility to provide the technician with the registration certificate to identify the animal when she is inseminated. If the certificate is not available, the technician should be furnished with a careful and detailed sketch of the animal. This sketch can then be marked with the serial number of the technician's breeding receipt for future reference in comparing these markings with those on the registration certificate when it is provided by the owner.

R D Stewart

Secretary

Mrs. A. K. Wightman presenting the Tarbell Trophy to Paul A. Dreher, manager of Black Hole Hollow Farms, South Arlington, Vt.

Otto Liebers presenting the Liebers Trophy to Willard Frost, Fulton, Mich.

James Tomlinson receiving the GOLDEN GUERNSEY Trophy for Abbotts Dairy from W. W. Fitzpatrick. President McKerrow looks on.

R. H. McMurtrie presenting copper jug to George Boutwell, General Chairman of the Florida Convention Committee.

81st

THE 81st Annual Meeting of The American Guernsey Cattle Club was called to order at 10:15 a. m., May 7, 1958, at the Balmoral Hotel, Miami Beach, Fla., by R. H. McMurtrie, Huntingburg, Ind., President. The invocation was given by John D. Worthington. Secretary - Treasurer Robert D. Stewart read the call of the Annual Meeting as previously published in the Guernsey Breeders' Journal.

Proxy Committee Report

The Proxy Committee was composed of Kenneth C. Price, Chairman, C. E. Donegan and Clyde Coe. Mr. Price reviewed the proxies at hand, and presented the following report: A total of 615 proxies were received by the Proxy Committee, 12 by individual members and 57 by the Executive Committee, making a total of 684 eligible to be voted.

In Memoriam

The audience stood and observed a moment of silent tribute to the memory of the following 20 deceased members: Hamlin F. Andrus, Greenwich, Conn.; A. E. Bair, Celina, Ohio; Charles L. Hill, Rosendale, Wis.; Mrs. Helen D. Hood, Derry Village, N. H.; W. A. Houck, Fredericksburg, Va.; Helen R. C. Motley, Ontario, N. Y.; Arthur S. Moulton, Milwaukie, Ore.; Ben C. Nelson, Platteville, Wis.; R. A. Nelson, Independence, Iowa; C. O. Ogle, Sheridan, Ind.; Robert W. Pitkin, Mount Vernon, Ohio; Allen L. Reeb, Meridian, Idaho; John Schmid, Palo Alto, Calif.; Herbert A. Snow, Salt Lake City, Utah; W. F. Turman, Horn Lake, Miss.; Arthur A. Van Dyke, Saint Paul, Minn.; Hugo M. Weyrauch, Sterling, Ill.; W. T. White, Chagrin Falls, Ohio; A. D. Wicks, Jackson, Miss., and Dr. Dyar C. Wood, Greensburg, Indiana.

The President's Message

Again we gather in an Annual Meeting to bid farewell to another year and to try to benefit from the errors of the past in planning for the future. Much has been accomplished, but much remains undone, and many of the econ-

1958 Convention at Miami Beach, Florida

Annual Meeting High Lights

omic problems that bothered us at the beginning of the year are with us at the end.

Many of these problems that loomed so large to us as a segment of an industry, now face all business in the form of a general recession, and it may very well be that we, in agriculture, who were the first to be adversely affected in the beginning, may first sight the turn toward better times.

If ever there was a a time when a special milk like GOLDEN GUERNSEY can prove its value, it is during times such as these, for those who have concentrated on the program to the exclusion of all else have reaped great rewards and have continued to move forward. I would suggest your reading the lead article in the current issue of Hoard's Dairyman that deals with the future of special breed milks. (Reprinted in the June 1 Guernsey Breeders' Journal.)

If the GOLDEN GUERNSEY program were to end tomorrow, it would have earned for itself a place of honor in history along with others who have raised the health standards of America. Prior to the GOLDEN GUERNSEY program, the standards of all fluid milk were quite low, and the GOLDEN GUERNSEY movement soared. Later, and in order to compete, regular milk had to raise its standards of quality, cleanliness and safety, so it might be said that our program forced the issue, and the consumer benefited whether she used our product or not.

With the development of the penicillins, aureomycins, and other drugs and antibiotics, America has become quite adept in coping with diseases. Thousands upon thousands have studied diseases. Almost no one has studied health, and when the day comes that they do, our breed and our program will rise again in such a way that none can overtake us by the simple expedient of mere control and improved sanitation.

If the principles of nutrition, as proposed by people like Adelle Davis, are followed, it would take us a generation before surpluses would again occur. I would recommend your reading her book, "Let's Eat Right To Keep Fit," and you won't want to sell your milk at all, but drink the entire lot.

Now that the problems of economic adversity face the nation as they have faced us for more than the past year, a new look at the situation becomes desirable.

It has been said that the maximum life of a democracy is 200 years. We have, in America, just 18 years to go. It remains to be seen if this land of ours can be the exception, whether our way of life will provide the correction of conditions that caused the other democracies to disappear from the earth.

I, for one, believe that ours will prevail; for America is not made up simply of *things* like mountains, plains, forests and fields, but in defining America to determine the difference between our country and other democracies that have failed, the difference must appear as men.

The spirit of the American people has always been underrated, from the time of King George and his colonies, to Hitler and his empire, and more recently, too, the Russians and their dreams of world conquest. The spirit of today's Americans will keep her free.

Within the framework of what is America, are industries and callings that have their own problems, and not the least of these is the producer of milk. The whole dairy industry is engaged in a battle that already lists over a million casualties, a million less dairymen than there were in 1944. The end is not yet in sight, for our present production needs could be easily provided by only 325,000 dairy farmers using modern methods, with 40-cow herds averaging 10,000 lbs. of milk per cow. So the choice will be that we in-

W. Clark Fleming, Jr., W. W. Fitzpatrick and J. Frank Johnson presented Citation of Honor Plaques to V. C. Johnson, James B. Guess, Jr., and W. A. Boutwell, respectively.

EXECUTIVE COMMITTEE MEMBERS

Front row: L. S. Riford, Auburn, N. Y., vice-president; R. D. Stewart, Peterborough, N. H., secretary-treasurer; G. W. McKerrow, Pewaukee, Wis., president; R. H. McMurtrie, Huntingburg, Ind., and L. B. Wescott, Clinton, N. J., 2nd vice-president. Second row, O. H. Liebers, Lincoln, Nebr.; Jack Lively, Dallas, Texas; K. C. Price, Port Orchard, Wash., and Delbert H. Kingston, Cary, Ill. Third row, J. D. Worthington, Bel Air, Md.; H. J. Ziegler, Clyde, Ohio; M. H. Adamson, Jr., Camarillo, Calif.; W. W. Fitzpatrick, Rougemont, N. C., and J. Lyman, Middlefield, Conn.

crease our market, or curtail even farther the number of those who produce nature's finest food.

Were it not for the spirit of the men who remain from yesterday's battles, this might be a dismal picture, but like our country, this industry of ours is manned by the sort of folks who are going to use the same intelligence and dedication to the problem of milk consumption that they have to production, and the demand for dairy products is bound to be affected.

There probably is no other calling in all of our complex society where a man can put the stamp of his spirit upon his work so that it becomes uniquely his, as in handling cattle, and planning and carrying out a breeding program for them. This does something to the character of such a man.

His vision is on the horizon rather than on his feet. To get him to think in terms of distribution rather than production will reverse a trend. The solution will not be quick or easy, but he knows that just as a journey of a thousand miles must start with a single step, so will progress in our distribution start with very small advances.

Arrayed against him is the lethargy of the buying public, who are prone to be influenced by things that are dramatic, whether it be the fad for foreign cars or the fad for low fat milk, but the job can and will be done.

In pointing to the past to judge the future, we are reminded that the principal stumbling block for many who have sought to use economic history as a means of predicting the future of our economy, has been their failure to understand one cardinal fact—that one of the primary motivations of the American economy is our impatience with yesterday's results. Charles Steinmetz referred to this quality as "divine discontent," and that it is this characteristic of never being satisfied with the achievements of the past which motivates us to go forward.

There is an ancient legend which tells of a king and a queen to whom a fair son was born. Twelve fairies came to the palace, each bearing a precious gift. One brought the gift of wisdom; a second brought strength; a third, beauty, and so on down to the twelfth, who carried the gift of discontent. When the king heard of the twelfth gift, he became angry and drove the offending fairy from the door. Years passed during which the prince grew with great promise, but he developed no eagerness, no ambitious energy. He was contented with everything and accomplished nothing.

Contentment is a virtue, but it may also become a vice. They who have no divine discontent never leave the world any better than they found it.

It is not too hard to outline an all too apparent problem, but it is more difficult to provide the remedies. I would suggest that we consider at least two—salesmanship and cooperation.

In considering sales, we might consider the Holy Writ, "for truly, the fields are white unto the harvest, but the workers are few." We don't have enough salesmen, and those we do have are inadequate for the selling task at hand, or we wouldn't have today's problem.

Now, let us consider what has been described as a perfect definition of salesmanship. *Salesmanship is the bringing together of a "product and a prospect" by a salesman on a plane of mutual interest and advantage.* That's all there is to salesmanship. Note its simplicity. Note what it does *not* include. It includes no reference to high pressure—it says nothing about black magic—it includes no Mumbo Jumbo, now you see it, now you don't, mesmerism. Just the bringing together of a product and a prospect by a salesman on a plane of mutual interest and advantage. That's all. When that sequence is followed, sales supposedly fizz up all over the place.

It sounds simple and it sounds easy. It is the former, but not the latter. There is a vast difference between a thing being simple and a thing being easy. A golf ball punched straight and true 250 yards down a fairway, got there by virtue of a simple process. It had to remain simple or it would have become a hook or a slice or a topped ball—anything but a dream shot of 250 yards. Yes, it was simple, but it was not easy. Ask any golfer.

So it is with selling. The basic operation is simple. It is easy to learn—just become a salesman and bring products and prospects together on a plane of mutual interest and you've got it made. But the moment you bring human elements into the operation, it becomes anything but easy.

I've heard it said that a baseball manager, by the application of mathematical progression, can hand an umpire 362,800 different batting orders without using but the same nine players. Small wonder, then, that it's not

always pie-easy to make sales when the human beings you deal with are capable of literally millions of reactions. That's why selling will never become an exact science. That's why there'll always be a need for *thinking* salesmen who follow the basic creed.

As a possible second step in the consideration of our problems, I would suggest that a prime need of our industry is for more cooperation among the various segments of dairying, whether it be producing, processing, research, selling, or even between breeds. This means cooperation among people, of course, for people make an industry.

Specifically, I would ask for *less selfish interest* and more *enlightened leadership*. I would ask that mature men look ahead a few years, and not concentrate solely on beating last month's figures.

I would ask that individuals ask themselves if the sins committed in the name of competition can be justified. I would ask individuals to consider themselves part of a great and basic industry which is faced with very serious competition from without. I would ask for group thinking and group leadership.

Cooperation does not imply weakness. On the contrary, it implies strength. The creed of soft living is a creed for weakness. There's room for the rugged individualist. There always will be. But it's the wise man who knows how to utilize his strength to the best advantage.

I would suggest that if the dairy industry, and this means every producer-processor and distributor, is to meet the challenge of other competing industries, the people in the industry must consider their *common interests*, and not concentrate their energies on minor spheres of disagreements, nor should the program itself be faulted because there have been individual digressions.

There once was a soldier who lost step with his marching comrades. A perfectionist observer with an idealistic viewpoint was watching the marching troops and reported that the whole regiment was out of step. He was critical of hundreds, because one lonely soldier erred. It should have been apparent that the group was not out of step—that only one man had lost the cadence.

It is queer and unjustified, but it happens, that there will be criticism and condemnation of the many for the errors of the few; but people should know that in any endeavor by groups of men, there will always be that infinitesimal minority who do not measure up to the groups' standards. It happens in government, among the clergy, in the military, in all types of business, including dairying.

But in a fair appraisal of humans, one or two errors have never justified the condemnation of the quality of the mass. It should always be remembered that even in choosing the 12 Disciples, the group included Judas; but Judas' way was not the way of the Christian, and Christianity, therefore, lived and prospered despite of him.

And so, friends, I would close the four years that I have been privileged to serve you as president with a little story of hope. The way has not been easy, nor will it be in the near future, but the ultimate goal is so worth while, so challenging, that those who refuse to become discouraged will reap the benefits, not only of their own efforts but of those who have fallen along the way.

This is the fable. The devil was one day putting up his old tools at auction. They were most attractively priced, and included such items as greed, envy, malice, hatred, lust, and the like.

There was, however, among the more familiar tools, a small wedge-shaped instrument, so insignificant as to almost escape notice. Yet this was priced very much higher than any of the rest. When asked why this ordinary tool should be so expensive, the devil replied: "That is the most effective tool I possess, because so few humans realize that it is I who uses it. That is *discouragement*. With this little wedge, I can open doors which resist all my other devices, and once open, I can employ any other tool I want."

This story is legendary, yet true in the way that all legends are true. The tragic sense of discouragement is the advance guard of more evils than the world ever guesses. Yet, there is one little guard against this weapon, and one which even the devil cannot cope with, and that is hope. Hope is the bulwark against despair. Hope is the faint spark that promises eventual betterment. Hope is like the sun, which as a man walks toward it, casts the shadow of his troubles behind him. Hope is a resource against discouragement.

As was written on the tombstone of a noble soul of old—"God will forgive you everything but your despair."

Following his inspiring and timely address, President McMurtrie read a telegram of greeting and best wishes for continued success from Karl and Madge Musser. This was the first time in 36 years that Karl had missed an annual meeting of The American Guernsey Cattle Club.

Report of the Secretary-Treasurer

Robert D. Stewart read the reports of the Secretary-Treasurer that appeared in the May 15, 1958, Guernsey Breeders' Journal. In making the treasurer's report, Mr. Stewart gave a report on the income and expense by individual divisions.

Resolutions Committee Report

The following five Resolutions were submitted by the Resolutions Committee, made up of Lloyd S. Riford, Chairman, and Carroll Ward.

A RESOLUTION OF THE AMERICAN GUERNSEY CATTLE CLUB RECOGNIZING THE PANEL MEMBERS:

WHEREAS, Panel Members, Eugene C. Meyer, Moderator, Earl Jensen, J. W. Pou, W. Clark Fleming, Jr., J. Fred Duff and Jack Barnett, have held a very challenging discussion on the subject, "Dairying For Profit With Purebred Guernseys"; and

WHEREAS, These men, who are experts in their own field, have imparted much valuable knowledge which we will be able to use in our daily life; be it

RESOLVED, That we, Members of The American Guernsey Cattle Club, hereby express our gratitude to the Panel Members for giving us their time and the benefit of their experience; and be it further

RESOLVED, That this resolution be incorporated in the minutes of this Annual Meeting and copies be mailed to all members of the Panel.

Members of the Panel who discussed "Dairying for Profit with Purebred Guernseys": Eugene C. Meyer, Ft. Atkinson, Wis., Moderator; W. Clark Fleming, Jr., Norfolk, Va.; Jack Barnett, Starkville, Miss.; Earl Jensen, Stuart, Va.; J. Fred Duff, Lebanon, Ind., and Dr. J. W. Pou, Raleigh, N. C.

A RESOLUTION OF THE AMERICAN GUERNSEY CATTLE CLUB RECOGNIZING THE FLORIDA GUERNSEY CATTLE CLUB AND THE COOPERATING STATE GUERNSEY BREEDERS' ASSOCIATIONS:

WHEREAS, The Florida Guernsey Cattle Club, in cooperation with the State Guernsey Breeders' Associations of Georgia, North Carolina and South Carolina, has been of immeasurable assistance in bringing this Eighty-first Annual Meeting of The American Guernsey Cattle Club to Florida; and

WHEREAS, This convention will focus attention on the great need for diversified agriculture in the Southeast and, therefore, on dairying and the Guernsey breed in particular; and

WHEREAS, The Florida Guernsey Cattle Club, with the assistance of the State Guernsey Breeders' Associations of Georgia, North Carolina and South Carolina, has spared no effort and has been eminently successful in planning and carrying out a varied and attractive program for our accommodation and entertainment; and

WHEREAS, These State Guernsey Breeders' Associations of the Southeast have made an enviable contribution to the advancement of the Guernsey breed; be it

RESOLVED, That we, Members of The American Guernsey Cattle Club, hereby express our gratitude to all of these State Guernsey Breeders' Associations and especially to the Florida Guernsey Convention Committee for their commendable success in promoting the Guernsey breed, for their hospitality, and for a most enjoyable program which have made this an outstanding convention; and be it further

RESOLVED, That this resolution be incorporated in the minutes of this Annual Meeting and copies be mailed to the Secretaries of the Florida, Georgia, North Carolina and South Carolina State Guernsey Breeders' Associations.

A RESOLUTION OF THE AMERICAN GUERNSEY CATTLE CLUB RECOGNIZING PARTICIPANTS OF THE SOUTH AMERICAN TRIP:

WHEREAS, Mr. William A. Boutwell, Sr., Mr. Raymond S. Clark, Mrs. R. E. Deutsche, Mr. and Mrs. M. L. Johnson, Mr. and Mrs. L. C. Langford, Dr. and Mrs. William Y. Lee, Mr. and Mrs. J. E. Port, Mr. and Mrs. William C. Reidel, Mr. and Mrs. Kenneth Smock, Mr. H. J. Wasson and Mrs. L. C. Whitney shared in a 30-day Air Tour to South America, visiting 11 countries; and

WHEREAS, These people, who are boosters of our Guernsey breed, have through their friendliness and hospitality inspired the respect and confidence of our South American neighbors; be it

RESOLVED, That we, Members of The American Guernsey Cattle Club, hereby express our appreciation for the time and money they spent to promote Guernseys in South America; and be it further

RESOLVED, That this resolution be incorporated in the minutes of this Annual Meeting and copies be mailed to all members of the Air Tour.

A RESOLUTION OF THE AMERICAN GUERNSEY CATTLE CLUB RECOGNIZING THE AMERICAN DAIRY ASSOCIATION:

WHEREAS, The American Dairy Association, a national organization of dairymen, is rendering very beneficial service to the entire dairy industry; and

WHEREAS, The American Dairy Association is of great assistance to the dairy industry in bringing about increased consumption of dairy foods through research in the fields of nutrition, markets, production and consumption; national advertising reaching millions of customers, by means of television, radio, posters, magazines and promotion of a friendly attitude of the public toward milk and milk products; be it

RESOLVED, That we, Members of The American Guernsey Cattle Club, commend The American Dairy Association for presenting Princess Sandra Sue Stout at the Luncheon today, for their excellent success in reducing surpluses of dairy foods, for the great progress their sales program has made toward solving the problem of overproduction through improved diets and the expansion of markets for dairy foods and for their entire program; and be it further

RESOLVED, That this resolution be incorporated in the minutes of the Annual Meeting and a copy mailed to the Secretary of The American Dairy Association.

A RESOLUTION OF THE AMERICAN GUERNSEY CATTLE CLUB RECOGNIZING THE NATIONAL DAIRY COUNCIL:

WHEREAS, The National Dairy Council, in cooperation with famous scientists, instituted the orginal investigation leading to discovery of the constituents of milk vital to human nutrition; and

WHEREAS, the worthy purpose of the National Dairy Council to advance the dairy industry and to promote health, by bringing before the public the importance of dairy foods in diets, has attracted the active support of milk producers, manufacturers and, leaders in the fields of science, research, human nutrition and in education, agriculture and the professions; and

WHEREAS, this nation-wide cooperative effort has made it possible for this organization, with the assistance of affiliated local Dairy Council units, to bring the story of dairy foods to millions of consumers and to carry out a vast program of research, education and public relations designed to increase consumption and to improve the health of the nation; be it

RESOLVED, That we, Members of The American Guernsey Cattle Club, recognize the National Dairy Council and its entire organization for their excellent program and their outstanding success in research, and in the promotion of health, through increased consumption of milk and milk products; and be it further

RESOLVED, That this resolution be incorporated in the minutes of this Annual Meeting and a copy mailed to the Secretary of The National Dairy Council.

Report of Nominating Committee

The Nominating Committee was composed of John Lyman, Chairman, Harry A. Herman and W. H. Odlum. John Lyman, Chairman, gave the following report:

The term of Howard J. Ziegler, Clyde, Ohio, expires this year. Howard has been a very valuable and consistently solid member of the Executive Committee since 1948. Therefore, we are placing his name in nomination to succeed himself.

The term of Lloyd B. Wescott, Clinton, N. J., expires this year. Lloyd came to the Executive Committee three years ago by way of the GOLDEN GUERNSEY Council. His intense interest in both the Guernsey cow and its product, GOLDEN GUERNSEY milk, has made Lloyd a most valuable member. A number of years ago he picked up several hundred acres of wornout, eroded land in the Mulhocaway Valley. He built back the fertility of the land and checked the erosion through grassland practices until it is one of the garden spots of New Jersey.

Now, Mulhocaway Farm is to be sacrificed to the forces of civilization. Water becomes more important than land. Mulhocaway Farm is to be inundated for the purposes of a reservoir.

Fortunately for us, Lloyd will still stay with Guernseys. He will select more land in New Jersey and continue to breed more fine animals and produce more of America's Table Milk.

So, your Nominating Committee places the name of Lloyd B. Wescott to succeed himself on the Executive Committee.

Kent B. Hayes, of Oklahoma City, had a complete dispersal of his herd in April. He has written that he will not be eligible for membership on the Executive Committee. We shall miss Kent very much. His courage and astute judgment brought to the Committee leadership that is always appreciated.

As is usually the case, when a good man must retire from office, we find a person in the same area who is eminently qualified to fill the gap. In this case it is Jack Lively, of Dallas, Texas. Born in Dallas, on October 11, 1904, Jack is the third generation to have his feet planted in the farm land around Dallas. He, too, loves Guernsey cows and GOLDEN GUERNSEY milk. He is unduly modest, a most exemplary quality. He complains because of the great expense of moving his herd and farm operations further out from the greater Dallas area due to the pressure of civilization. Most of us would gladly "move over" in the face of such great odds. Jack calls the benefits from the sale of his land for development, fringe benefits. As in the case of industrial labor, the fringe benefits often exceed the base pay.

Only half of this success story is told until we give the greatest reason for Jack's success. There was a contractor from Minnesota who travelled all over the states in connection with his work. He took his family wherever he went. Finally, they stopped in Dallas. This contractor had a beautiful daughter and Jack grabbed her off as they went by. Marguerite, better known to all her friends as Honey, and Jack have a married daughter, Joan, and a son, Jackie, 22, who is a chip off the old block, so Guernseys will carry on another generation on the fringe of Dallas.

So, Mr. President, we place the name of Jack Lively to succeed Kent B. Hayes on the Executive Committee.

The report of the Nominating Committee was adopted, and Howard J. Ziegler, Lloyd B. Wescott and Jack Lively were elected by acclamation.

Awarding of Certificates of Honor

The Club awarded three Citation of Honor plaques. W. W. Fitzpatrick made the presentation to James B. Guess, Jr., J. Frank Johnson to W. A. Boutwell and W. Clark Fleming, Jr., to V. C. Johnson.

JAMES B. GUESS, JR.

I am happy to make this presentation because, in my humble opinion, this Club has seldom presented a citation to a member more deserving of the award than James B. Guess, Jr., of Edisto Farms, Denmark, South Carolina. More than 40 years ago, when I was head of the Dairy Department at Clemson College, S. C., Mr. Jim, as he is known to South Carolinians, was an extensive cotton farmer. He started in dairying in a very modest, inexpensive way with grade Guernseys. He added a few purebreds in 1919 and, in 1920, became a member of The American Guernsey Cattle Club. In the 28 years since this modest start, his success as a Guernsey breeder and a GOLDEN GUERNSEY milk distributor has been very exceptional and almost phenomenal. Though he progressed slowly and cautiously, and only as the operation showed a profit, he has reached a point where he is the acknowledged leader in his State, both as a breeder and as a GOLDEN GUERNSEY distributor.

In 1926, Mr. Guess began AR testing and has tested continously since. In the last few years testing has been in the HI Division, 2x. At the present time over 450 cows are on continuous test in the Edisto herd. Over 800 official records have been reported for Edisto Guernseys. These records have been above the average. A great many are in the 600- and 700-lb. fat bracket; and a few of 800, 900 and 1000 pounds. In the meantime, nearly 2,500 Guernseys have been registered from Edisto, and the present herd consists of over 800 registered Guernseys. In 1948, Edisto started classifying, and the herd has been classified eight times with an over-all classification of 23 Excellent, 341 Very Good and 583 Desirable out of a total of 1,342 classified. Four years ago Edisto started holding an annual fall sale of cattle of their breeding. These sales have been successful and are growing in popularity.

From the beginning, the question of a satisfactory milk market was important. As the herd grew in numbers and production, Mr. Guess started Edisto Farms Dairy in Columbia, S. C., 50 miles away. He soon started handling Guernsey milk from other breeders in South Carolina. In 1936, he began selling under the GOLDEN GUERNSEY trade-mark, and has sold only GOLDEN GUERNSEY since that date. At the present time this plant sells the milk from Edisto Farms and from 76 other GOLDEN GUERNSEY producers in South Carolina. Daily sales at present are over 19,000 quarts, making this the fourth largest distributor of GOLDEN GUERNSEY in the United States. More than one-third of the GOLDEN GUERNSEY milk marketed in North and South Carolina is sold by this plant. Not only has this been a profitable venture for Mr. Jim, but it has provided a profitable market for the principal Guernsey breeders in the state, and has been a most potent factor in the development of the Guernsey breed in South Carolina.

Mr. Guess has been a leader in church, school, business, civic, dairy, bank and agricultural activities in his section and his State for years. At the same time he has operated farms of over 4,000 acres. He has done this with the help of his two sons, James B. III and T. Connor, who are in partnership with him. James B. III is in charge of the Guernseys and Connor supervises the farm operations. Since 1952, they have been fortunate in having George W. Fowler as herd manager. The herd reflects his good management. The manager of the milk plant in Columbia, R. P. Kapp, has become a Guernsey breeder and is building a good Guernsey herd of his own.

Mr. Jim is a sort of combination breed and GOLDEN GUERNSEY fieldman in South Carolina, and the results show that he is a good one. His distributing plant, that rates fourth nationally in sales, is first among plants that are exclusive GOLDEN GUERNSEY distributors. This result, achieved in a relatively small population center, is a pretty good indication of what Guernsey breeders may have to do if they want to sell their milk as GOLDEN GUERNSEY on their local markets.

I am sure that in honoring Mr. Guess we pay tribute to a Guernsey breeder whose service to our breed is unequaled in the Southeast. Mr. Jim, on behalf of all Guernsey breeders, I am happy to present this plaque as a token of their appreciation for your service to the breed.

W. W. FITZPATRICK

In accepting the plaque, Mr. Guess expressed his gratitude with humility. He paid special tribute to his sons, James B. III who handles the herd and Connor who handles the farm, to his associate in the dairy, R. P. Kapp, and to all others in the Edisto organization.

George Boutwell, General Chairman of the Florida Convention Committee; John H. Cone, Secretary-Treasurer of the Florida G. B. A., and Jack P. Dodd, Chairman of the Florida Hospitality Committee.

W. A. BOUTWELL

It is indeed a happy occasion for me to present this recognition of honor to W. A. Boutwell, of Lake Worth, Florida. It is my feeling that this recognition could properly be made to his entire family, and this could be done without detracting from Mr. Boutwell's honor. I am indeed sorry that Mrs. Boutwell could not have lived to stand beside her husband at this time, for she was very definitely a contributing factor in the success of this outstanding enterprise. While the outstanding success of the Boutwell Dairy is a family project, it has been the vision, the leadership and the unlimited enthusiasm of the senior member of the Boutwell firm that has made all this possible.

It has been my privilege and my pleasure to have been closely associated with Mr. Boutwell over the years, and I can sincerely say that I have known few who can equal him in his devotion to family, the future of his adopted State, to the Guernsey breed, and especially to the product of the Guernsey cow, GOLDEN GUERN-

The American Dairy Princess, Sandra Sue Stout, assisted a Boutwell Dairy milkman deliver milk on early rounds while in Fort Lauderdale, Florida.

SEY milk. Through the years you could always count on Mr. Boutwell's help on any worth-while project. Whenever a Guernsey activity was on hand, not even a tropical hurricane could stop him. Much of the Guernsey activity in Cuba, in Central and South America, as well as here in his adopted State, are direct results of his outstanding leadership. He has only recently returned from an extended trip south of the border.

Now for the facts of life. Mr. Boutwell was born in 1883, one of 10 children, up at Barre, Vermont. (It is interesting to note that many of the dairy leaders in Florida, including the Johnsons of Dinsmore, came from the Green Mountain State.) He was educated in the schools of his native State and in Massachusetts. He attended college at the Ontario Agricultural College at Guelph, Ontario, where he was a classmate of Granville Hibberd, long a member of the Executive Committee from Maryland.

After completing his college education, he was married to Miss Ethel I. Harwood and first settled in Barre, Mass., where an older brother lived. Here his sons, George and W. A., Jr., and daughter, June, were born. Later he moved to West Townsend, Mass., where he operated a small village farm of seven acres and kept a few cows. He operated a typical New England country store and was Postmaster there.

Because of much illness in his family, he decided to migrate to Florida. After disposing of his holdings in West Townsend in the fall of 1920, he loaded the family in the Chalmers Touring Car and headed for Florida. Fortunately for Lake Worth, the old Chalmers broke down there. A council of war was held, and it was decided that Lake Worth was "the spot." He wasn't in Lake Worth very long before he became a member of the local school board and was elected Vice-Mayor. Under his supervision, much improvement was made in Lake Worth. New streets and sidewalks were built way out in the scrub palmettoes, a municipal water and sewerage system was built, and an 18-hole golf course was constructed. Lake Worth was ready for the great influx of Yankees who were headed for the fountain of youth in the "Sunshine State."

Mr. Boutwell started in the home construction business early in the "Florida Boom," and was successful in this enterprise until the "bust" came in the middle 20's, then the home construction business came to a sudden and disastrous halt. This is the reason he started in the dairy business in a very modest way. He purchased his first grade Guernsey in 1927, and his first registered Guernsey bull in 1935. Shortly after this, Mr. Boutwell, with the able assistance of Earl Jensen, who has been with him ever since, made a trip to the Carolinas and purchased a group of 48 registered Guernsey heifers of vaccination age. This was the real beginning of the herd that today consists of some 1,000 head of registered Guernseys. Mr. Boutwell joined The American Guernsey Cattle Club in 1940, he started AR testing in 1949, and put the herd on HIR in 1955, after consolidating his herd with that of W. J. Matheson, of Stuart.

He served as president of the Florida Guernsey Cattle Club for two terms, has been a director for many years, and was a member of the sales committee several times. He has helped make the Florida State Sale an outstanding success. He has always been active in the Florida State Fair and has shown there regularly.

The Boutwell Dairy signed a GOLDEN GUERNSEY contract in 1949, and today they distribute more GOLDEN GUERNSEY milk than any other dairy in Florida. The Plant at Lake Worth is a model of efficiency, and the farm at Stuart is a modified "wagon wheel" layout that is well worth visiting.

I would like to conclude by saying that I am indeed happy to have the pleasure of presenting this award of merit to W. A. Boutwell. I thank you.

J. FRANK JOHNSON

Mr. Boutwell expressed his sincere thanks for this honor. He paid tribute to his associates and others who had helped him along the way. He said, now that the dairy is in the hands of his two sons, George and W. A., Jr., and his daughter, June, he would devote his time, energy and resources to the promotion of the Guernsey breed.

V. C. JOHNSON

It gives me a great deal of pleasure to present this award to a man who has contributed so much to the Guernsey breed and dairying here in Florida. V. C. Johnson was born in Vermont and came to Florida in 1910. He and his brother started Dinsmore Farms with 13 grade cows in the same year on 100 acres of land. Their first two registered Guernseys were Marion of Clearview and Sunnybrook Arbutus, bought through the Herrick-Merryman Sales Company in 1919. From this initial start, the herd has grown until it now numbers well over 1,400 head, with farm land totaling 2,000 acres. For many years, Jacob Tanis has used the slogan, "Ideal Farms—The World's Largest Herd of Purebred Guernseys." Mr. Tanis has recently conceded this

title to V. C. Johnson. Dinsmore Farm is now "The World's Largest Herd of Purebred Guernseys." When you realize all this was achieved solely by the efforts of V. C. and the milk produced and sold from his Guernseys, it is quite an accomplishment. There was little capital in those early days and, to be truthful, Dinsmore has been dug out of the sand—both literally and figuratively. In this accomplishment, one must acknowledge the help and inspiration which V. C. received from Mrs. Johnson. Due credit will also have to be given to his sons, Earl and Charles, who have played an everincreasing role in the success of Dinsmore. The high standards and principles of Guernsey tradition, so well established here, will be maintained and continued by the grandchildren, who are coming along now.

From the records, I find V. C. Johnson and Brothers and Dinsmore Dairy Company have registered 744 males and 2,525 females for a total of 3,269 animals. Many outstanding records have been made at Dinsmore. The herd has been doing official testing for over 20 years—AR at first and in the last few years HIR. More than 1,700 official records have been made and at this time over 700 cows are on test.

Dinsmore Farms has bred and developed many great cows, as evidenced by its production, classification and show records. Many of us here remember the great cow, Dinsmore Royal May, that V. C. bred and consigned to the 1949 Quail Roost Sale. She sold for $10,000 and was later classified Excellent. She went on to make quite a reputation as a show cow. Through her son, Quail Roost Pablo, she is contributing to the successful breeding of Guernseys at Quail Roost Farms today. Many Dinsmore cattle have gone into other herds throughout the nation and have done well.

I first met V. C. in the early twenties when he came to my father's farm in North Carolina to check on Appin's Glory, a bull we had on lease from Thurmond Chatham and Ruohs Pyron at Klondike. Appin's Glory went to Dinsmore, and this proved a wise investment.

In 1934, I went to Butler Island to take charge of the herd assembled by the two great cowmen—the late Bill Gould, and W. W. Fitzpatrick while he was with the Club. After the death of Col. Huston, it became necessary for the herd to be sold. I asked V. C., Earl, and Charles to consider its purchase. They visited, and V. C. made another wise move when he purchased the Butler Island herd in its entirety. This purchase resulted in a breeding program from which many fine Guernseys have been bred and is the foundation of Dinsmore's present-day herd. Another typical farsighted and valuable investment was made when the great sire, Foremost May Royalty, was brought into the herd. At this time, it is believed he has more daughters which have been classified Very Good and Excellent than any living bull of our breed.

V. C. was the first president of the Florida G. B. A., and a past president of the Florida Dairy Association. He served for many years as Chairman of the Agriculture Committee of the Jacksonville Chamber of Commerce. The Progressive Farmer Magazine honored V. C. by selecting him as the Man of the Year in Florida in 1952. He has supported every move for progress in the field of agriculture and dairying in Florida. While he was doing all this he developed the Dinsmore Dairy Plant in Jacksonville. This has been successful and a source through which large quantities of GOLDEN GUERNSEY milk have been sold—supplied by the Dinsmore herd.

V. C. has taken an active interest in the Boys' Club, Jacksonville Boys' Service Council, North Florida Mental Health Association and the Jacksonville Children's Museum. He has advocated conservation of Florida's natural resources, especially in the field of forestry. Yes, V. C. has had a busy life. Yet he has had time to be a devoted husband, a kind and considerate father, a community and civic leader who has contributed much to his community, state and nation, as well as to the Guernsey breed.

V. C., in behalf of The American Guernsey Cattle Club and its many fine members, it gives me more than a little pleasure to present you with this award which you so richly deserve.

W. CLARK FLEMING, JR.

In accepting the award of honor, V. C. Johnson reviewed some of the major steps of progress at Dinsmore, and paid tribute to those who had played an important part in his success.

Other Business

Gavin McKerrow asked that in recognition of the loyalty, devotion and untiring efforts of Mr. and Mrs. Charles L. Hill, the assembly rise in tribute to them.

Lloyd S. Riford, on behalf of the New York State Guernsey Breeders Co-Operative, Inc., extended an invitation to hold the 1959 Annual Meeting of The American Guernsey Cattle Club at Syracuse, New York. Mr. Riford read messages of welcome from the Mayor of Syracuse and from His Excellency, Averill Harriman, Governor of the Empire State. As part of the 1959 program, an Empire State Guernsey Show will be held in the Coliseum at the New York State Fairgrounds. The Guernsey Sale will be held at Syracuse, and will be followed by the annual McDonald Sale. A big program is being planned, and Mr. Riford expressed a wish that all start now to make plans to come to Syracuse in 1959.

Jack Fraser, Fraserdale Farm, Concord, Ontario, Canada, issued an invitation, on behalf of the Canadian G. B. A. and the Ontario G. B. A., to hold the 1960 meeting of The American Guernsey Cattle Club at Toronto, Ontario, Canada. (This invitation was accepted by the Executive Committee.)

The motion to approve the acts of the Executive Committee was made by Louis McL. Merryman. Mr. Merryman stressed the cooperation he and others receive from both staff members and fieldmen of The American Guernsey Cattle Club. He pointed out that this spirit of cooperation is and will continue to be a big factor in helping further promote and develop our great breed.

President McMurtrie announced that the Executive Committee of The American Guernsey Cattle Club would go into immediate session following adjournment of the meeting. The annual luncheon was held following adjournment.

Annual Meeting Luncheon

President R. H. McMurtrie introduced the people seated at the head table: L. B. Wescott, newly elected 2nd Vice-President; Leon H. Sellers; Mrs. A. K. Wightman; Paul Dreher; James Tomlinson; Sandra Sue Stout; Gavin W. McKerrow, newly elected President; W. W. Fitzpatrick; R. D. Stewart; Willard Frost; Otto H. Liebers; Jack Lively, and L. S. Riford, newly elected vice-president, as well as the members of the Executive Committee of The American Guernsey Cattle Club who were not seated at the head table.

ADA Princess

Guests of The American Guernsey Cattle Club at the annual luncheon were privileged to hear Sandra Sue Stout, the American Dairy Association Princess, tell what she is doing to help dairy farmers, through ADA, to sell more milk and dairy products. Sandra told of her many interesting experiences and of some of the things that

are being done to urge people to drink three glasses of milk a day, and to promote the sale of all dairy products. The charm, poise and sincerity of the ADA Princess will be a great contributing factor in making everyone more conscious of the tremendous job that is being done by dairymen everywhere, through ADA, to help themselves reduce dairy surplus and stress the fact that people never outgrow their need for milk and other nutritious, healthful, dairy products. Through food demonstrations, meetings, radio, television and public appearances, Sandra Sue Stout is doing her part and is truly an ADA Princess and good-will ambassadress for the dairy industry.

The Liebers Trophy

This trophy is awarded annually to the cow with the highest lifetime milk production, not including previous winners, and the cow must be alive at the end of the year for which the award is made. This year's presentation was made by Otto H. Liebers to Willard Frost, Fulton, Mich., owner of Welcome In Bright Star. This cow was bred by W. W. McKitrick and Son, Columbus, Ohio, and was purchased from Wayne Brewer, in his Dispersal Sale, for $240. "Bright Star" has produced 145,115 lbs. of milk and 6,476 lbs. of fat in 11 lactations, all on 2x milking, and seven of them in the 305-day classes. Her last record, completed by Willard, at the age of 14 years, four months, was 12974—602—365—2x. In making the presentation, Mr. Liebers stated that the nine winners of the trophy to date in 89 lactations have produced 1,470,136 lbs. of milk and 72,102 lbs. of fat, for an average of 16518 lbs. of milk and 811 lbs. of fat. The primary object of this trophy is to encourage high milk production and continuous testing.

Willard Frost, the recipient of this year's recognition, is 44 years of age, and a graduate of Michigan State College, class of 1939. He is married, and the father of three children, ages 16, 12 and 11, all in Guernsey 4-H Club work. His wife is a college graduate and is teaching school. In 1944, the Frosts started with a few grade Guernseys, but it was not until 1953 that they started purchasing purebreds. Willard bought regularly at State sales and other recognized sales. In addition to "Bright Star," at the Hickory Manor Dispersal, he purchased Annabelle of Hickory Shores for $140. She made 18564—921—9yrs—HIR—365—2x, a double class leader. Several other cows have made over 600 lbs. of fat for Willard. When asked how he decided upon his selections, he said, "In the case of 'Annabelle,' Mr. Merryman helped me. In other instances, I read the Guernsey Breeders' Journal, and through its pages studied records, breeding and the accomplishments of others. These things have helped me in making my selections." The herd is on HIR and DHIA test.

The Tarbell Trophy

This trophy is awarded to the Advanced Registry cow that exceeds her respective class average of butterfat by the highest percentage, and meets calving requirements. In making this year's presentation, Mrs. A. K. Wightman expressed regret that Swift Tarbell could not be present to make the award that was established in 1948 in memory of his father, Gage E. Tarbell.

This was the 10th presentation and was made to Paul Dreher, manager of Black Hole Hollow Farms, South Arlington, Vt., for the accomplishment of the cow, B. H. H. Clarinet's Alma. "Alma" is sired by Flying Horse Clarinet General and made a National class leading record of *22016—*1145—5yrs, 4 months—365C—2x, to exceed the class average by 93.41 per cent.

This is the second time the Tarbell Trophy has gone to Black Hole Hollow Farms, as they won similar honors in 1955 on Poniton Maxim's May. In the 10 years since this award has been presented, this was the first time the trophy had been awarded to the same farm twice. "Alma" recently completed a six-year-old record of 21102—1090—365—2x. These records are typical of the production in the herd, and Mr. Dreher is to be complimented on the nine-year herd average made at the farm of 12100 lbs. of milk and 607 lbs. of fat, all 2x. This past year, on 32 cows, the average was 12500 lbs. of milk and 632 lbs. of fat, all 2x.

Golden Guernsey Trophy

The sterling silver Guernsey jug for the greatest sales of GOLDEN GUERNSEY milk during 1957, was presented by W. W. Fitzpatrick to Abbotts Dairy, Philadelphia, recipients of the award for the fourth year. James Tomlinson, sales manager for Abbotts Dairy, was present to accept this coveted award. He paid tribute to the sales force at Abbotts, and said that Mr. Fitzpatrick had asked the $64,000 question—"How did you do it?" Mr. Tomlinson felt that perhaps they were helped because others may have held back in their sales efforts. He served notice to all distributors that the entire Abbotts organization would be in there working to try and win again next year. On April 1, the price of milk went down 1½¢ in Philadelphia, so Abbotts immediately started a sales contest. As a result, sales are now up about 10 per cent, and on a market where the premium for GOLDEN GUERNSEY milk is 4¢ a quart.

Mr. Tomlinson urged all distributors to keep the price sufficiently high to guarantee the necessary margin of profit, so that there would be an incentive to sell. He urged distributors to train every salesman, as it is imperative that each man know there is a difference between GOLDEN GUERNSEY and other milks and why it is different, so they can solicit sales for GOLDEN GUERNSEY as the Number One product.

In accepting this trophy on behalf of the entire Abbotts sales force, Mr. Tomlinson also paid tribute to Bill Juzi and Bill Nulton and their organizations.

A Tribute to Convention Committee

President McMurtrie paid tribute to the Florida Convention Committee, and cooperating states, for the wonderful arrangements which contributed to such a smooth-running convention. In behalf of The American Guernsey Cattle Club, he presented an imported engraved copper jug to George Boutwell. George Boutwell, president of Boutwell's Dairy, in accepting, stated that he had been asked to introduce his Convention Committee. He therefore asked everyone who was from the State of Florida to stand up, and then paid tribute to them, because, as he stated, all had a share in the success of the festivities. He invited everyone to come back to Florida.

President McMurtrie Retires

Before the close of the banquet, Lloyd B. Wescott asked for the floor. Mr. Wescott paid tribute to retiring president, R. H. McMurtrie, for the outstanding leadership he brought to The American Guernsey Cattle Club during his four years in office. He stated that everyone would remember his appearance at state meetings across the country, his leadership, and his cooperative spirit in further building the organization. An ovation from the crowd followed, indicating the high esteem held for Mr. McMurtrie. Mr. McMurtrie will continue as a member of the Executive Committee.

Adjournment followed announcements of coming sales by the sales managers.

Administration Changes

Gavin W. McKerrow

President of
The American Guernsey Cattle Club

THE new president of The American Guernsey Cattle Club, Gavin W. McKerrow, was born and has always lived on McKerrow Farm, Pewaukee, Wisconsin. Mr. McKerrow's Guernsey organization activities date back to 1914, when he was elected secretary of the Waukesha County Guernsey Breeders Association. He served that Association continuously as secretary and director until 1943. In 1921, the Guernsey Milk Producers Cooperative was formed, and Mr. McKerrow was elected president. In 1927, he became secretary-treasurer of the Wisconsin G. B. A., and is still active in that organization. The Golden Guernsey Dairy Cooperative was organized in 1926, and Mr. McKerrow was president and manager. He has long been a champion for the yellow color of Guernsey milk, and has been instrumental in finding a satisfactory colorimeter. The cooperative, which he manages, has paid color premiums to their GOLDEN GUERNSEY producers for a long time. Through his leadership and cooperation, a study of skin secretion and color in milk was made in Waukesha County, Wis., in connection with a group classification plan in which 917 cows were classified. He is a director of the National Milk Producers' Federation.

Mr. McKerrow was elected to the Executive Committee in 1944, vice-president in 1957, was the first chairman of the GOLDEN GUERNSEY Advisory Council from 1937 to 1946, and elected to the GOLDEN GUERNSEY Committee when it was established in 1955.

Besides his activities in Guernsey affairs and milk work, Mr. McKerrow has been president of the American Oxford Sheep Association and of the American Shropshire Record Association. He has also been a member of the Board of Wisconsin Wool Growers Cooperative, president of the Waukesha County Farm Bureau, director of the Wisconsin Council of Agriculture, and in 1935 was recognized as a Master Farmer.

Mr. McKerrow's many years as a breeder of Guernseys and his experience in milk work make his counsel and advice of great value to the Club.

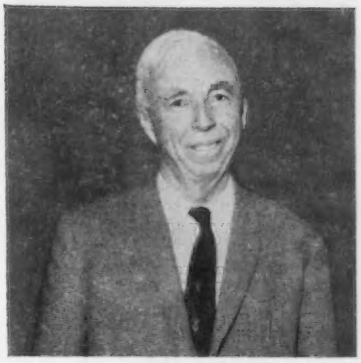

Gavin W. McKerrow
Pewaukee, Wisconsin
PRESIDENT

Lloyd S. Riford
Auburn, New York
VICE-PRESIDENT

L. B. Wescott
Clinton, New Jersey
2ND VICE-PRESIDENT

Jack Lively

Elected to Executive Committee

IT is a great pleasure for Guernsey breeders all over the country to welcome Jack Lively, Dallas, Texas, as a member of the Executive Committee of The American Guernsey Cattle Club. The Lively family has been interested in good livestock for years, as Jack's grandfather, P. H. Lively, won a number of trophies in 1872 at one of Dallas County's first fairs for dairy cattle. Jack and his father, J. T. Lively, established Bluff View Dairy in 1919, and started delivering 12 to 14 quarts of milk per day in a Model T. Pickup. Today, there are 20 routes delivering milk and ice cream to retail customers in the Dallas area, and nearly 1,000 quarts are sold each day as GOLDEN GUERNSEY.

Jack and his father have developed a very uniform, high producing, Guernsey herd that has had and will continue to have a great influence among dairymen in the area. They became members of The American Guernsey Cattle Club in 1942, and since that time have registered 142 males and 292 females.

Jack Lively
Dallas, Texas
ELECTED TO
EXECUTIVE COMMITTEE

An official testing program was started in 1947, when part of the herd was started on AR test. This program was followed until August, 1956, when the HIR testing program took its place. The herd was classified in 1956, with seven Excellent, 37 Very Good, 25 Desirable, five Acceptable. The two herd sires are McDonald Farms Le Patrician, a son of McDonald Farms S.

Leader, AR, out of Laurel Mills Estafette (E 1950), six records, all 2x, with four 305C records averaging 12226 lbs. of milk, 644 lbs. of fat, and Wilgorlan Farms Saturn, purchased at the 1955 Guernsey Sale for $12,000. "Saturn" is by Gardenville Coronation King, AR, $45,000, out of Wilgorlan Farms Success, Excellent three times, Reserve All-American aged cow, 1954, with five records including 12548—719—5yrs—365C—3x.

The cattle in the Bluff View herd have made some remarkable records up to 20000 lbs. of milk and over 1000 lbs. of fat. The show herd has also won many purple and blue ribbons. In 1954, at nine shows, 30 championships and 70 firsts were won. In 1955, at seven shows, 21 championships and 50 firsts were won, and in 1956, at seven shows, they won 29 championships and 41 firsts. The Bluff View herd was moved to a new location in 1956, east of the old farm, where new loafing sheds, bull barns, maternity barns, milking barn and milk room were built.

Jack and his wife, Marguerite, have two children, a daughter, Joan (Mrs. Dan Stanbury), and a son, Jack Lively, Jr., who is very much interested and takes an active part in the dairy plant and farm.

Jack, an enthusiastic Guernsey breeder, and a practical, constructive thinker, should be an asset to the Executive Committee. He has a heart and a following of friends as big as the state which from he comes.

Kent B. Hayes

Retires as Vice-President

KENT B. HAYES, Oklahoma City, Okla., an active and valuable member of the Executive Committee of The American Guernsey Cattle Club since 1944, first vice-president from 1946-1956 and second vice-president since that time, has retired. He also served as a member of the GOLDEN GUERNSEY Advisory Council from 1943-1945 and a member of the Type Committee and Herd Register Committee.

Mr. Hayes took over the herd at Meadow Lodge Farm in 1941 after the death of his father, the late Judge S. W. Hayes, and his Meadow Lodge herd became well known and was influential throughout America. It also played an important role in the growth and development of Guernseys in the Southwest. The herd was dispersed on April 7-8.

Mr. Hayes host of friends in the Guernsey fraternity will always enjoy keeping in touch with him.

R. H. McMurtrie
Huntingburg, Indiana
RETIRING PRESIDENT

Kent B. Hayes
Oklahoma City, Oklahoma
RETIRING VICE-PRESIDENT and COMMITTEE MEMBER

Chat . . .

During one of the downpours of liquid sunshine at the recent Annual Meeting of The American Guernsey Cattle Club, Miami Beach, Fla., the canvas chairs on the patio overlooking the swimming pool became filled with rain water. Both MERT SOWERBY and ART KNIGHT were so interested in the bathing beauties in the pool that they failed to notice the water in the chairs as they sat down to get a front seat for the activities. Art was especially eloquent in his remarks as he described this new sensation of sitting in a pool of water in a canvas chair.

WINSTON FITZPATRICK, daughter of MR. AND MRS. W. W. FITZPATRICK, stole the show from the beauties in the water show. "Wiggletail," as Fitz calls Winston, was the darling of the 1958 Annual Meeting Convention.

FRED RUDAT, SR., Cla-Ore Farm, Brownsmead, Ore., underwent major surgery in April. He was confined to the hospital by the operation and by pneumonia for a period of over seven weeks. The first day home he noticed that Fred, Jr., and Mary Jo were not on the job by 5:00 a. m. so he called up to see if the youngsters were all right. It has been reported that "Pappy" held his own in the story telling department with his Doctor and all of his pretty nurses while in the hospital. Mrs. Rudat also suffered a broken arm earlier in the year. Both Mrs. Rudat and "Pappy" are getting along nicely, and their many friends join us in wishing them both a speedy and complete recovery.

MR. AND MRS. R. D. MAYER, well-known Guernsey breeders from Bigelow, Minn., were seriously injured in a car accident on March 25. Both are still confined to their beds in a hospital in Sioux City, Iowa. "R. D." suffered a fractured pelvis, a number of broken ribs and a broken collarbone. Mrs. Mayer suffered crushed ribs, a broken collarbone and a broken arm. Word just received indicates that both are on the road to complete recovery and they hope to be out of the hospital soon. Their daughter, Doris, is managing the farm during their recovery.

BARBARA JEAN SWAN, daughter of Mr. and Mrs. Paul O. Swan, Swanholme Farm, Caldwell, Idaho, was married on May 3 to L. A. Seigers, at Long Beach, California. Barbara was active in 4-H Club work and was the winner of several showmanship contests. She will be remembered by many as the Rodeo Queen at Nampa, and is well known for her many skillful accomplishments in rodeo shows. Both Barbara and her husband are still in the service and will reside at Long Beach, California.

The milking herd, owned by G. O. SWALES, Crescent Guernseys, Pullman, Wash., was recently sold to Kenneth C. Price, Port Orchard, Washington. Mr. Swales has been very active in breeding Guernseys for over 20 years in the Inland Empire. He is keeping the heifers, and will still be active with Guernseys and in Guernsey affairs. However, Mr. and Mrs. Swales plan to take it a little easier and have more time to enjoy life.

Proved Chicona blood was the backbone of this good herd, and the blood of the proved sire, Chicona Niles, predominates the breeding program. One of his daughters, Crescent's N. Bernice, classified Excellent in 1957 and was a former class leader with *12114—*582—Jr2—HIR—365C—2x.

Jewell and Wiley Waldrep and Dairy Princess, Sandra Sue Stout, with Waldrep Philip Maud.

at

Waldrep's Dairy

American Dairy Princess, Sandra Sue Stout, of Piedmont, Okla., milks Waldrep Philip Maud. At the halter, Wiley Waldrep, owner.

CONVENTION FESTIVITIES

ANNUAL MEETING festivities got off to a flying start on Sunday afternoon, May 3, from 5:30 to 7:00, with a welcoming reception on the King's Terrace overlooking the patio and pool at the beautiful Balmoral Hotel. This reception was sponsored jointly by the Georgia, North Carolina, South Carolina and Florida Guernsey Breeders' Associations. As anticipated, the warmth, friendliness and sincerity of southern hospitality quickly made everyone feel welcome. As in other years, it didn't take long to renew old acquaintances and meet new friends. The congeniality and good fellowship, always so prevalent when Guernsey folks get together, set the pattern for the evening and for the other wonderful events so well prepared and planned for by George Boutwell and his capable committee.

On Monday morning, a shopping tour of fabulous Lincoln Road, the fashion center of Miami, was enjoyed by many of the ladies.

Promptly at 12:00 o'clock, the group gathered in the lobby of the Balmoral and started loading the busses for a planned tour. The first stop made by the group of over 200 was at Waldrep's Dairy, Inc., West Hollywood, owned by Wiley and Jewell Waldrep. W. P. Waldrep moved to Florida in 1924, and in his early days he worked for and was guided by O. M. Rucks. At this same time several other dairymen had moved to Florida and were also guided and helped by Mr. Rucks. Wiley started with grades and gradually built up his herd. In 1936 he purchased his first purebred cattle from Dr. F. B. Rawlings, Meadow Vista Farm, Sandersville, Georgia. Dr. Rawlings was the breeder of several animals that proved to be good foundation stock for breeders in Florida and throughout the Southeast.

Mr. Waldrep is now milking 600 head of Guernseys twice-a-day, on 2x. One of his foundation sires was Edisto Farms Nugget, sire of many of the good, older cows in his herd. A daughter of "Nugget," Waldrep Philip Maud, is pictured, and at the halter is Wiley and his wife, Jewell. The "Nugget" bull was followed by Brookberry Philip, a son of Two Brooks Playful, four times Excellent, 13611—669—Jr4—365—3x, 17409—903—6yrs—365—3x, 13250—632—10yrs—305—2x. "Philip" left over 50 daughters in the herd. Three of the bulls now in service in this herd of over 1,000 Guernseys are Brays Island R. Comet, Edisto Farms Taurus, and Quail Roost Majesty Noel. In addition to these bulls, Wiley is using some of the best ABS sires.

Wiley has contributed much to Florida State Sales and to the State of Florida. He is past president of the Florida G. B. A., and one of the original founders of the Home Milk Company. Starting from scratch, and building up until he has a milking herd of 600 head, has been a real inspiration to many dairymen in Florida and throughout the Southeast. Wiley and his wife, Jewell, are vitally interested in the promotion of the Guernsey breed, and are dedicated to helping breeders develop good Guernseys and produce quality milk. The group was impressed with Waldrep Dairy, and enjoyed the opportunity of seeing some of their good cattle and the milking setup.

After leaving Waldrep's, the busses headed for Lake Okeechobee and the renowned Everglades, where the group saw some of the most diversified garden farming found anywhere in the country. The Guernsey caravan followed along Route 25, the North New River Canal to South Bay, then south to Belle Glade and then along the edge of Lake Okeechobee on Route 441 to the St. Lucie Canal. Vegetable production in this area to the Everglades, and Coastal farms in Palm Beach County alone, total about 33,500 carloads, worth about $41,500,000.

Bomaje Farm Entertains

William J. Matheson, W. A. Boutwell, Sr., and Earl Jensen, of Boutwell-Matheson, Inc., Bomaje Farm, Stuart, Fla.

Enjoying the reception and barbecue dinner at Bill Matheson's beautiful waterfront home.

Preparing the swamp cabbage, a rare delicacy.

Beans, corn, celery, and cabbage lead in volume. One of the stops made during the trip through the Everglades was to watch one of the huge celery picking machines in operation. This machine, designed originally for picking and packaging sweet corn, has been adapted to the celery industry also. It takes about 100 people to operate the machine, and these workers ride on the machine as it moves through the celery fields. One group cuts the celery, another washes it, a third group is building crates for use by the packers, while still another group sorts, grades and packs the celery ready for cold storage and shipment. The entire job from start to finish is done on this machine. Several of the folks on the tour took advantage of this stop and went into the fields to cut fresh stalks of celery.

While on the tour of the Everglades, miles and miles of radishes, acres and acres of sweet corn, and tons and tons of sugar cane were seen. Many on the trip were amazed at the fertility of the area and the amount of food produced. It hardly seemed possible that all the radishes being grown could possibly find a market, yet this was but a small part of the diversified gardening being done in this area.

From the Everglades, the caravan headed for Stuart and Bomaje Farm, owned by Boutwell-Matheson, Inc. Upon arrival at Bomaje, the group was met by the Boutwell family and by the capable, congenial manager of this large operation, Earl Jensen.

Chatting at Waldrep's Dairy are Mrs. Leon Sellers, St. Petersburg, co-chairman of the ladies' activities; Wiley Waldrep, and John Lyman, an Executive Committee member from Middlefield, Conn.

Approaching the farm from Palm City, we saw, on the right, pastures accommodating 300 head of young stock of varying ages. These animals are segregated into age groups, using 20 pastures of five acres each, and rotated frequently. Pangola grass provides a large part of the ration during most of the year.

One of the most unusual and interesting sights was the wagon wheel setup, or arrangement, for handling this large herd. The wagon wheel idea was used for the layout of the pastures surrounding the main milking barn (see page 16 of the Southeastern Directory in the April 15, 1958, Guernsey Breeders' Journal). There are 20 lots of nine and one-half acres each, with the milking barn as the hub. Each lot is provided with a feed bunk, and is readily accessible to the barn. The barn accommodates 120 milking cows at a time. At the present time, about 525 Guernseys are being milked. Green feed, or silage, is fed most of the time, and two 300-ton Harvestores accommodate much of this silage.

The calf barn houses 60 pens, each with an outside runway. The calves are fed a milk replacer and starter feed, and are moved to the pastures as age and conditions permit. The entire calf barn was so designed that it could be washed down and cleaned regularly with a minimum amount of work and time.

The Bomaje herd is on HIR test, and is strong in the blood of the proved bull, Wyebrook Imperial. Among the sires now in service are Jenwell Baron and Attebroc Majesty's Don.

After leaving Bomaje, the busses went directly to the beautiful waterfront home of William J. Matheson, where they enjoyed a reception and barbecue dinner. Bill Matheson and

his family had gone all out to show the group a wonderful time, and despite the lack of cooperation from the weather man it was a treat that will long be remembered. Bill had prepared over 1,000 lbs. of barbecued beef, and he and Mr. Boutwell had brought in hundreds of ears of freshly picked sweet corn for the occasion. The corn was picked that afternoon and brought to the party in refrigerated trucks. What a treat! To top it all off, Mr. Matheson killed 100 palm trees, the State tree of Florida, and served swamp cabbage. Swamp cabbage is a rare delicacy, and is made from the heart of the cabbage palm. It is delicious, either cooked or served raw as a salad. Everyone thoroughly enjoyed the party, and were most appreciative of the wonderful hospitality.

On Tuesday, from 9:30 to 11:30 a. m., the group was permitted to hear and enjoy one of the really good panel discussions on "Dairying for Profit with Purebred Guernseys." The panel was comprised of Eugene C. Meyer, Associate Editor, Hoard's Dairyman, Fort Atkinson, Wis.; Earl Jensen, manager of Bomaje Farm, Stuart, Fla.; Dr. J. W. Pou, recognized dairy leader and authority from North Carolina State College, Raleigh; W. Clark Fleming, Jr., manager of Bayville Farms, Norfolk, Va.; J. Fred Duff, Farm Management Specialist and Guernsey breeder, Lebanon, Ind., and Jack Barnett, a former Mississippi County Agent and a successful Guernsey breeder at Starkville, Mississippi.

The panel covered a wide variety of subjects, and was most enthusiastically received by all who were privileged to hear the discussions. A complete report on all the subjects covered will appear in the Guernsey Breeders' Journal during the year.

On Tuesday afternoon the group

Mrs. and Mr. J. B. Guess, Jr., and Mrs. and Mr. J. B. Guess III, of Denmark, S. C.; Mert Sowerby, Princeton, N. J., and Mrs. Bill Maynard, Waterloo, Iowa, on cruise around Biscayne Bay.

Otto Liebers, Lincoln, Nebr.; Miss Blanche A. Swope, Harrisonville, Pa., and her sister; Sra. and Sr. Enrique Cusell, Havana, Cuba; W. A. Boutwell, Sr., Lake Worth, Fla.; Gavin W. McKerrow, Pewaukee, Wis.; Clarence Sheridan, Fond du Lac, Wis.; Mrs. Gavin McKerrow, Mrs. Clarence Sheridan, and Mrs. Otto Liebers.

Mrs. and Mr. John H. Cone, Plant City, Fla.; Mrs. and Mr. W. P. Waldrep, West Hollywood, Fla.; Dr. E. L. Fouts, Gainesville, Fla.; Paul and Mrs. Hood, St. Petersburg, Fla.; Mrs. and Mr. Lester Perrine, Tarpon Springs, Fla., and Jacob Tanis, Augusta, N. J.

Standing, C. J. Jacobs, West Point, Ga. Seated, Aulden and Mrs. Davis, manager Malz Farm, and Mrs. Nick Malz, Union Grove, Wis.; Samuel Berke, Bill Chilcoat, Mrs. Chilcoat and Mrs. Berke, Lakeville, Conn., and Mrs. and Mr. Randle, Kings Mountain, N. C.

Melba Alman, Spartanburg, S. C.; Mrs. and Mr. S. Wayne Gamble, Lanes, S. C., and Mack H. Alman.

Delbert H. Kingston, Cary, Ill.; Mrs. Howard Colby, Romeo, Mich., and Mr. and Mrs. Harry Peterson, Austin, Texas.

enjoyed a two and one-half hour sightseeing cruise around beautiful Biscayne Bay. This was a trip that will long be remembered. Biscayne Bay begins at Sunny Isles, north of Miami Beach, and extends south to Card Sound. Since the first bridge was completed across the bay in 1913, its surface has been disturbed many times and causeways and many beautiful islands built. It is one of the most fabulous sights imaginable, and the estates, new hotels, hospitals and yachts that were pointed out will long be remembered. One of the extra thrills was when Col. Charles P. O'Connor, Applebrook Farm, West Chester, Pa., came alongside the sightseeing boats and gave everyone a chance to see his beautiful yacht. Among the most spectacular hotels seen during the tour were the FONTAINEBLEAU and EDEN ROC. The guide also pointed out many spectacular and beautiful estates, two of which were owned by persons with names familiar to Guernsey breeders,—the estate of Andrew J. Sordoni, owner of Sterling Farm, Harveys Lake, Pa., and the estate of the late S. L. Katz, former owner of Fairlawn Farms, Port Chester, New York.

On Tuesday evening we reached the climax of the social program so capably arranged by George Boutwell and his hard-working committee. Arrangements had been made for a patio party, reception and buffet dinner at the Balmoral Hotel. About 246 Guernsey breeders and their guests thoroughly enjoyed this evening. The group had an opportunity to walk by the buffet dinner setup before the reception started, and never has there been a more beautiful sight for the gourmet to behold. Following this delicious dinner, the group gathered on the patio and enjoyed a water show which featured comedy, skillful diving and water jousting, climaxed by a fashion parade depicting the changes in bathing attire from the early days to the present-day bakini. Some of the skillful high diving feats were a real thrill and a treat, and this water show was a spectacular and fitting climax to the three days of convention entertainment.

In concluding the report on this part of the 1958 Annual Meeting of The American Guernsey Cattle Club, it is only fitting that we again express appreciation to Guernsey breeders in Georgia, North Carolina, South Carolina, and Florida for making this wonderful time possible. We also especially wish to pay tribute to the work done by the Florida Convention Committee. The members of this committee who, as Webb Alman would say, "functioned with rapidity," were George Boutwell, Lake Worth, general chairman; Mrs. Leon Sellers, St. Petersburg, and Mrs. Wilbur Casey, Largo, co-chairmen of ladies' activities; John H. Cone, Plant City, secretary-treasurer, and W. P. Waldrep, Hollywood, president of the Florida Guernsey Breeders Association. The hospitality committee included Jack P. Dodd, Maitland, chairman; Mr. and Mrs. Carroll Ward, Jr., Goldenrod; Mr. and Mrs. Earl Johnson, Dinsmore; V. C. Johnson, Dinsmore; Mr. and Mrs. John H. Cone, Plant City; Mr. and Mrs. Charles E. Donegan, Largo; Mr. and Mrs. Wilbur J. Casey, Largo; Mr. and Mrs. Leon H. Sellers, St. Petersburg; W. A. Boutwell, Sr., Lake Worth; Ida and Walter Schmid, Sarasota; Dr. E. L. Fouts, Gainesville, and C. W. Reaves, Gainesville.

Enjoying the sightseeing cruise around Biscayne Bay.

Merritt Adamson, Jr., Camarillo, Calif.; A. W. Telfer, Sacramento, Calif.; Mr. and Mrs. Frank D. Brown, Jr., Port Deposit, Md., and A. M. MacKay, Frederick, Md.

Seated, K. C. Sly, Cortland, N. Y.; Howard E. Rainier, Romeo, Mich.; Mrs. C. R. Huston, Medina, Ohio; Mrs. K. C. Sly; Mrs. A. K. Wightman, Smithville Flats, N. Y., and C. R. Huston (standing at right). Standing, at left, Col. Charles P. O'Connor, West Chester, Pa.; George B. Collins, Texarkana, Texas; Louis McL. Merryman, Sparks, Md., and Ida Maud Black, Asheboro, N. C.

Part of the North Carolina State College dairy herd grazing on irrigated clover-grass pasture in midsummer.

Turning Summer Forage into Milk

By Dr. J. W. Pou
North Carolina State College

The summer drop in milk production is often blamed on hot weather and flies. Actually, it is more often the result of poor quality or insufficient forage. Several research trials, as well as many practical demonstrations, have shown that cows supplied ample quantities of quality forage throughout the summer, along with good management, are not troubled with the "summer slump."

Supplemental Pasture Irrigation

Pastures in most sections of the country usually suffer from one or more periods of drought during the summer. Three years of research with supplemental irrigation for lactating dairy cows on clover-grass pasture at North Carolina State College have demonstrated that the number of grazing days, pasture yields, and milk per acre can be increased with irrigation.

The value of the benefits received from supplemental water will vary considerably from farm to farm, and in different seasons on the same farm, depending upon the price of milk, the cost of hay and silage, and the cost of irrigation. The margin of gain over a period of years is relatively small compared to the increased returns when supplemental water is applied to high value crops such as truck crops and tobacco. Therefore, pasture irrigation should be considered more a form of long-range insurance for summer feed and production, than a "get-rich-quick" investment.

In the pasture trials at Raleigh, N. C., 14 inches of irrigation per acre was applied in 1952, 18 inches in 1953, and 12 inches in 1954. Water was pumped from a farm pond and applied through rotating sprinklers mounted on portable irrigation pipe. In each of these years, good grazing was available throughout the season with irrigation. On similar control pastures without it, the cows had to come off pasture and be maintained on silage and hay during a part of each season—30 days in 1954, 64 days in 1952, and 80 days in 1953.

Even though the cows on the non-irrigated plots were barn fed at a high level when off pasture, they produced less milk during this period than those remaining on the irrigated pastures. This showed that the advantage of being able to continue quality grazing right on through the dry periods was worth more in summer production than just the equivalent in feed saved. The increased milk production varied from four to 18 per cent.

Perhaps the best over-all indication of the true comparative value of the pastures was the yield of total digestible nutrients (TDN). The TDN was calculated, taking into account the animal's requirements for both maintenance and milk production. The increase in TDN from the irrigated pastures varied from 54 per cent to 109 per cent.

One primary factor, which is always a variable and unpredictable one, that affects the returns from irrigation, is the degree of "dryness" during the growing season. However, on a good, well-fertilized sod, with good cows and a good fluid milk market, supplementary pasture irrigation can usually be made to work profitably for the owner. In determining whether or not irrigation is economically feasible on your farm, the following factors should be carefully studied:

1. *Cost of the water supply.* This will vary widely between farms from almost nothing in some cases to a very considerable expense in others.

Many things can be done to insure that the pasture is a milk-producing "cow cafeteria" rather than an energy-wasting "cow gymnasium."

2. *Cost of equipment.* This cost will vary with the farm layout, type of equipment, and distance from the source of water. Another consideration is the alternative uses that can be made of the equipment in irrigation of other crops when not required for the pastures.

3. *Cost of operation.* The operating costs will be affected by the distance from water, labor costs, weather conditions, topography of the land and type of equipment.

4. *Labor cost.* This cost will vary considerably and can be a critical one depending on whether surplus farm labor, for which there is no alternative use, can be effectively utilized, or whether labor must be hired for this particular purpose.

Pasture Management

Regardless of whether or not supplemental water is used, many things can be done to insure that the pasture is a milk-producing "cow cafeteria" rather than an energy-wasting "cow gymnasium." Excellent pastures and good pasture management offer one of the greatest opportunities on the farm for reducing milk production costs.

Pasture is a natural feed for cows. The palatability, high digestibility, good protein content, and abundance of vitamins rank good pasture at the top of the list of all roughages for milking cows. The best pasture alone is not sufficient, however, to obtain top production from good cows. Pasture must be used correctly and adequate supplementary feed fed with it in order to obtain profitable levels of production.

Use grain with pasture. Some grain feeding is essential for sustained high production even on the best pasture. With abundant, top quality pasture, grain feeding may be reduced to one pound to six pounds of milk. As the pasture depreciates in quantity or quality, supplementary feeding must be increased or body weight loss will be excessive and production will suffer. A low protein ration, 12 per cent to 14 per cent, is adequate on good pasture.

Keep hay or silage available. It is profitable to keep some hay or silage in a rack in the pasture or resting area all summer. During the flush spring pasture season, the extra dry matter is needed to help offset the high moisture extremely laxative condition of the pasture. As the pasture declines, the hay or silage is needed to maintain the required daily intake of nutrients.

Clip and drag. Cows will not eat pasture contaminated by droppings or urine, or clumps that have become mature and fiberous or weed infested unless forced to do so by hunger. Clipping as required will help control the weed problem and keep lush, actively growing grass available. Dragging a light harrow behind the tractor while clipping will spread the droppings and eliminate much wasted pasture growth. Three old automobile tire rims chained together in a V-shape work as well as a harrow.

Summer annuals, such as millet and sudan grass, provide excellent mid-summer supplemental grazing.

Plenty of water—fresh and cool. In hot weather a cow needs more water than at any other time, and nothing will adversely affect milk production quicker than a shortage of clear fresh water. Water should be provided in the pasture since cows will not leave on hot days to find it in adequate amounts.

Shade is needed. Either a grove of trees should be available or an artificial sun shelter constructed in the pasture. Several research trials have shown that production suffers if the cow's body temperature rises to an uncomfortably high level. Studies have also shown that cows will maintain production well during hot weather if they are permitted to rest in the shade during the heat of the day and graze during the cool of the morning, evening, and night.

Summer annuals for grazing. It seems desirable to devote some acreage on the dairy farm to a locally adapted variety of some of the summer annual grasses for supplemental grazing, or silage if other pastures prove adequate throughout the season. Sudan grass has been widely used throughout many sections of the country. Recent trials at the North Carolina Coastal Plains Experiment Station have shown Pearl, Starr, and a hybrid millet, which have no prussic acid, to be considerably superior to Sudan grass for that section. The millets, used as supplemental grazing during mid-summer when other pastures were short, provided approximately 55 grazing days carrying 2.5 cows per acre and produced approximately 2,200 lbs. of fat-corrected (four per cent) milk per acre. Production of summer annuals not needed for pasture makes excellent silage. The three millets mentioned above, when harvested for silage, produced from 16,000 to 17,450 lbs. per acre.

Strip grazing. Providing a fresh strip of pasture to the cows each day by means of an electric fence is the ultimate in pasture management. This system provides less trampling and wastage and more carrying capacity

(*Please turn to page 1228*)

Above: Unirrigated pasture which had not been grazed for over a month, but still showed little growth.

Right: This irrigated pasture on the same farm as above had been grazed continuously all summer at the rate of one cow for each .8 acre.

The Guernsey Sale

47 Head Average $1,423.40 to Top All Spring Sales

Nine Bulls in The Guernsey and McDonald Sales Go into Nine States for an Average of $3,155.

Fairlawn Linaria's Warrior, top of The Guernsey Sale at $6,000, is the highest priced bull sold at auction this year. In the background, John P. Schwenk, manager of Lehigh Valley Cooperative Farmers, Allentown, Pa.; T. A. Knight, Adohr Farms manager, Camarillo, Calif., purchaser; Dr. E. B. Hopper, Fairlawn Farms manager, consignor; Fritz Hendrickson, Tri-State Breeders Co-op, Westby, Wis., contender, and Andy Warner at the halter. John Merryman and Louis McL. Merryman in the box.

A beautiful clear, sunny day, plus a grand lot of cattle, brought out a large group of Guernsey breeders to the 33rd Renewal of The Guernsey Sale, at the Interstate Fairgrounds, Trenton, N. J., on Saturday, May 24. Breeders from all over the country started to arrive early, and there was a great deal of interest and enthusiasm shown as sale time approached. The 47 head sold grossed $66,900, an average of $1,423.40, as compared to last year's average of $1,045. Twenty-three head brought over $1,000 each, and the first 15 animals sold went to breeders in 13 different states. For a third of a century this sale has had a great influence on the breed all over the country.

Lake Louise King's Steadfast, second top of The Guernsey Sale at $5,600. In the background, S. C. Martin, New Geneva, Pa., contender; Ray Goeringer, Dallas, Pa., consignor; Forrest Fansher, manager, and Nicholas Roosevelt, owner, Gippy Plantation, Moncks Corner, S. C., purchaser, and Wendell Conklin, Lake Louise Farm manager, at the halter. In the box, John Merryman and Louis McL. Merryman.

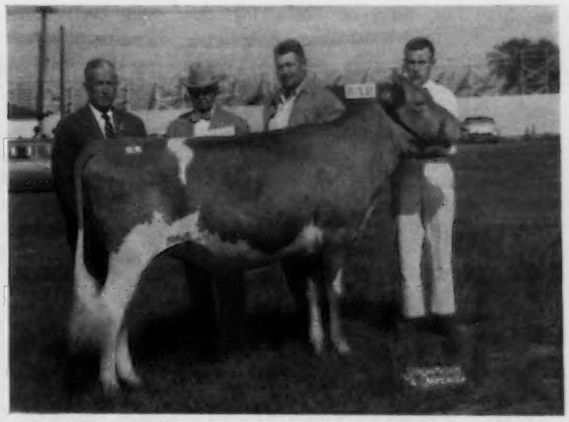

Fairlawn Hornet's Annette, high female of The Guernsey Sale at $3,300. In the background, Dr. E. B. Hopper, Fairlawn Farms manager, consignor; J. C. Penney, owner, and Harold Appley, manager, Pre-Eminent Guernsey Farm, Gallatin, Mo., purchaser, and Andy Warner at the halter.

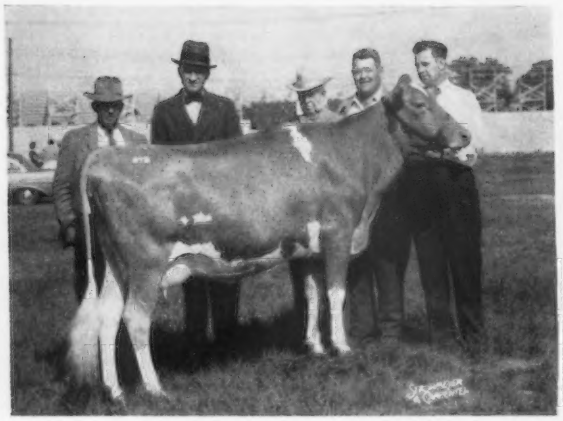

Mulhocaway Holly Tisket, consigned by Lloyd B. Wescott, Clinton, N. J., was purchased by J. C. Penney for $2,700 at The Guernsey Sale. In the background, George Defibaugh, manager, and Edward Burling, Jr., owner, Rich Neck Manor Farm, Claiborne, Md., contender; Mr. Penney, purchaser; Harold Appley, and Harold Verity at the halter.

Rich Neck A. Secret, also purchased by Mr. Penney for $2,700 at The Guernsey Sale. In the background, Harold Appley; J. C. Penney; Edward Burling, Jr., Claiborne, Md., consignor; George Defibaugh, and Parker Atwood, Rich Neck Manor Farm herdsman, at the halter.

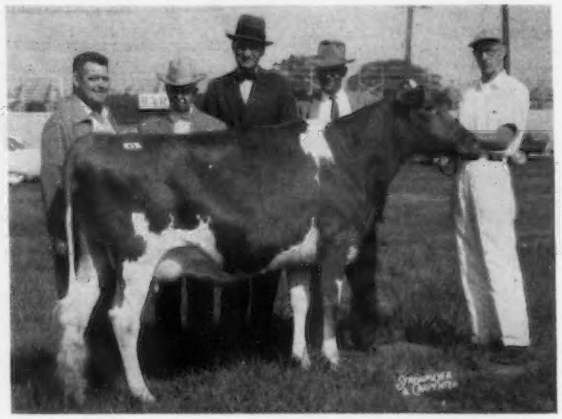

The sale started off with Fairlawn Linaria's Warrior, an attractive, stylish, deep-bodied bull calf, consigned by A. M. Sonnabend, Fairlawn Farms, Millis, Massachusetts. "Warrior" started with a $1,000 bid, and a "duel" developed between Art Knight, manager of Adohr Farms, Camarillo, Calif., and Fritz Hendrickson, of Tri-State Breeders Cooperative, Westby, Wisconsin. Art Knight made the last nod, buying "Warrior" for $6,000, with Tri-State the contender at $5,900. He is the highest priced bull sold at auction to date this year. Fairlawn Linaria's Warrior is by Fairlawn K. Warrior, that has seen service at Partridge Hall Farm, Lahaska, Pa., and is now in heavy service at Fairlawn Farms. His three nearest dams are all Excellent, with records of over 800 lbs. of fat. The dam of "Warrior" is Fairlawn Actor's Linaria, Excellent four times, sold for $14,000, with four records of over 700 lbs. of fat, including 16277—903—Sr4—365C—3x. He is a grandson of Fairlawn H. Eastern King on the top of his pedigree, and a grandson of Fairlawn Peerless Actor on the bottom of his pedigree.

The next animal in the ring was Lake Louise King's Steadfast, consigned by Raymond Goeringer, Dallas, Pennsylvania. He is a beautiful, sharp, clean-cut individual, and attracted the interest of John P. Schwenk, manager of Lehigh Valley Cooperative Farmers, Allentown, Pa., S. C. Martin, Friendship Hill Farm, New Geneva, Pa., and Nicholas Roosevelt, Gippy Plantation, Moncks Corner, South Carolina. Mr. Roosevelt and his manager, Forrest Fansher, purchased "Steadfast" for $5,600, which was the second high animal of the sale and second high bull of the year. Mr. Martin was the contending bidder at $5,500. "Steadfast" is by the outstanding proven sire, Lake Louise Coronation King, 28 daughters summarized, M.E.—305—2x, average 10608 lbs. of milk and 539 lbs. of fat; 17 daughters classified, with five Excellent, five Very Good and seven Desirable. "Steadfast" is out of Lake Louise Superb's Patti, VG twice, with three records including 17761—908—5yrs—365—2x. Patti's dam, Lake Louise Anthracite's Patsy, recently classified Excellent at 12 years of age, also Excellent in front and rear legs, and has two records of over 18000 lbs. of milk and 900 lbs. of fat.

Four other bulls in the sale were very well received, indicating that Guernsey breeders, as well as artificial breeding units, still appreciate and like to buy good individuals, with depth of breeding and out of proven cow families. Golden Harvest F Gladstone, consigned by Golden Harvest Farm, Bridgewater, Conn., sold at $2,800 to Evergreen Northwest Breeders, Inc., Burlington, Washington. He is by Wilgorlan Farms Successor and out of Golden Harvest Gloria, VG, 11398—625—Jr3—HIR—271—3x (pending).

Venier's Atlas, consigned by Henry C. Venier, La Fayette, N. Y., sold at $2,000 to First Pennsylvania Artificial Breeding Cooperative, Lewisburg, Pa., represented by F. Pressly Shannon, manager, with Archie Young, Great Elm Farm, Inc., Dover, N. H., contender. "Atlas" is a son of Caumsett Ocean Juno, Excellent five times, with five records of over 850 lbs. of fat, including 18938—1006—11yrs—365C—3x. "Juno" has a lifetime production of 166,789 lbs. of milk and 8744 lbs. of fat, and is on retest at 15 years of age.

Mulhocaway Butterfat Westerner, consigned by L. B. Wescott, Clinton, N. J., was purchased by Boutwell-Matheson, Inc., Stuart, Fla., for $1,500. He is by Mulhocaway Butterfat Adonis and out of Far West Bonnie Lou, Excellent four times, 10703 — 603 — Jr3 — HIR — 305C — 2x, that sold for $5,700 in the 1956 Guernsey Sale.

The sixth bull in the sale, Coldspring's Defender's Consort, sold for $700 to G. J. Metzger, Orland, Indiana. "Consort" is by Coldspring's B. R. Defender and out of Coldspring's Romulus' Fanita, Excellent, 1954, 18018—895—8yrs—365C—3x. The six bulls in the sale averaged $3,100.

The high female was the bred heifer, Fairlawn Hornet's Annette, purchased for $3,300 by J. C. Penney, Gallatin, Missouri. The contender on this beautiful full sister to Fairlawn Hornet's Sheik was F. W. Nolan, Belle Terre Farms, Inc., Freehold, New Jersey. "Annette," consigned by A. M. Sonnabend, Millis, Mass., is by Fairlawn Actress' Hornet and out of Fairlawn H. Coquet, Excellent, 1957, with four records over 600 lbs. and two over 700 lbs. of fat, including 16994—861—7yrs—365C—3x.

Two cows sold for $2,700 each. Mulhocaway Holly Tisket, bred by Plushanski Brothers, Clinton, N. J., and consigned by Lloyd B. Wescott, went to J. C. Penney, with Edward

Burling, Jr., Rich Neck Manor Farm, Claiborne, Md., the contender. "Tisket," VG twice, 9506—480—Jr2—HIR—305—2x, is by Mulhocaway Butterfat Hollirex and out of P. B. Butterfat Que Teska, Excellent 1957 and 1958, that just completed a National class leading record in milk and fat, the highest 2x fat record for the breed for cows under five years, of *18662—*1083—Sr4—HIR—365—2x. Rich Neck A. Secret, 11053—467—Jr2—HIR—2x in 291 days on test, bred and consigned by Edward Burling, Jr., sold at $2,700 to J. C. Penney, with F. W. Nolan the contender. "Secret" is by Fairlawn Actor's Acme, he by "Actor" out of Foremost Footprint's Quantity, VG five times, that recently completed a National class leading record in milk and fat of *24209—*1127—9yrs—365—2x at Fairlawn Farms. She is out of Edisto Farms G. Secret, VG four times, with four records, three over 500 lbs. of fat, including 14997—728—Sr4—365C—3x.

The large ringside was thrilled with the manner in which Louis McL. Merryman called out the pedigrees and breeding behind the consignments as they were paraded in the ring. It reminded many of past years, and certainly helped to stimulate everyone. The bidding was brisk, with quite a few bidding duels developing. The consignments were purchased by the breeders from 16 states and Canada.

J. C. Penney, at 83 years of age, was very active and interested in the cattle. It will be remembered that he purchased the top female in last year's sale, Ideal's Superior's W. Susie, consigned by Jacob Tanis, for $7,000. This great cow is on test as a Sr3 with 12852—668—3x in 181 days. Mr. Penney was the high buyer of the sale, securing seven head for $16,500, following the purchase of three head at the Flying Horse Sale and one at the Eastern Sale. Mr. Penney is to be congratulated and admired for having the courage, foresight and conviction, at his age, to continue to improve and develop the Guernsey breed.

The second high buyer was James D. Berry, Jr., Windy Hill Farms, Titusville, Pa., who selected six head for $4,425. Mr. Berry has recently built a modern barn for over 200 head. He is now milking over 175 head and hopes to soon be milking over 200 head.

An interested observer at the sale was Fred M. Lege III, Marketing Specialist, Dairy and Poultry Division, Foreign Agriculture Service, U. S. Department of Agriculture, Washington, D. C. Guernsey breeders were happy to have the opportunity of meeting Mr. Lege.

The sale was managed by The Merryman Company, Sparks, Maryland. Louis McL. Merryman read pedigrees throughout the sale and John B. Merryman cried the sale. George "Dutch" Snyder, Tom O'Farrell, and Buzz Garey worked the ring, Louis Gruninger passed the slips, and Mildred Baldwin clerked the sale. Gordon Rile, Hartford Livestock representative, was present to handle livestock insurance.

Following is the sales list:

Adohr Farms, Camarillo, Calif.	
Fairlawn Linaria's Warrior (Bull)	$6,000
Elizabeth S. Bacchus, Elkton, Md.	
Yellow Creek S. Merry Song	1,900
Belle Terre Farms, Inc., Freehold, N. J.	
Bedlam Leah Lenfestey	1,550
Samuel Berke, Lakeville, Conn.	
Woodacres Royal L. Florinda	1,400
Hickory Ridge E. Catherine	1,800
James D. Berry, Jr., Titusville, Pa.	
Forge Hill S. C. Kathy	600
Quinton Blaze's Papoose	675
Hanover Hill Pre Molly	800
Great Elm T. Bertha	600
Clarlon Evelyn's Paula	700
Saracen Amir's Fancy	1,050
Boutwell-Matheson, Inc., Stuart, Fla.	
Mulhocaway Butterfat Westerner (Bull)	1,500
J. H. Bradshaw, Jr., Lahaska, Pa.	
Langvalley L. Taina	850
Frank D. Brown, Jr., Port Deposit, Md.	
Walnut Grove Melba Clara	1,075
Edward Burling, Jr., Claiborne, Md.	
Langmore Dominant Nola	1,550
Cedar Springs Farm, Martinsburg, Pa.	
Welcome Big Dan's Watch	500
J. H. Crang, Newmarket, Ont., Canada	
Golden Willow Roma	550
William Duble, Woodstown, N. J.	
Norman's Kill's Lucky Highness	400
Edisto Farms, Denmark, S. C.	
Cloverland A Alice	625
Evergreen Northwest Breeders, Inc., Burlington, Wash.	
Golden Harvest F Gladstone (Bull)	2,800
First Pennsylvania Artificial Breeding Cooperative, Lewisburg, Pa.	
Venier's Atlas (Bull)	2,000
John M. Frost, Yorktown Heights, N. Y.	
Golden Harvest E K Phyllis	700
Conover's Melba Elizabeth	650
Ray Goeringer, Jr., Dallas, Pa.	
Douglaston K. Kenyon's Supreme	700
Raymond Goeringer, Dallas, Pa.	
Coldspring's Defender's Fancy	1,000
Atherton W. Hobler, Princeton, N. J.	
Carremont Levity	850
Kleinpeter Farms Dairy, Inc., Baton Rouge, La.	
Douglaston Honor's C. Glory	500
Guy A. Leader and Son, Inc., York, Pa.	
Kilmac Phil's Merry Maid	400
Jack Lively and Son, Dallas, Texas	
Haddon's J. Countess	2,150
G. J. Metzger, Orland, Ind.	
Coldspring's Defender's Consort (Bull)	700
W. H. Odlum, Roselle, Ill.	
Ideal's G. S.' Hazel	1,200
J. C. Penney, Gallatin, Mo.	
Fairlawn King's Actress	1,600
Fairlawn Hornet's Annette	3,300
Mulhocaway Holly Tisket	2,700
Rich Neck A. Secret	2,700
Ideal's Standbest S. Susie	1,000
Ideal's Charmduke's Nina	2,600
Ideal's Admiral's Debbie	2,600
Rocky Knoll Farm, Doylestown, Pa.	
Wethersfield H. Sylvia	975
Nicholas Roosevelt, Moncks Corner, S. C.	
Lake Louise King's Steadfast (Bull)	5,600
Rutter Brothers, York, Pa.	
Forge Hill Chalyn	675
Shirley Anne Sibbald, Salisbury, Conn.	
Ideal's G. S.' Alice	700
Richard L. Sylstra, Wyckoff, N. J.	
Maple Lane Supreme's Vivian	450
Tom Walker, Mt. Kisco, N. Y.	
Hanover Hill Duplicate	500
Barclay H. Warburton III, Ipswich, Mass.	
Monterey L. Topmost	2,000
Carroll L. Ward, Jr., Goldenrod, Fla.	
Clarlon Coretta's Bonnie	825
Saracen M's Palotterie	900

First Flying Horse Invitational Sale

31 Head Average $1,333.87

GUERNSEY breeders from Maine to Florida, and from the west coast, began to arrive at Flying Horse Farm on Tuesday afternoon, May 20, for a preview and parade of the great group of cattle to be sold the following day. Mr. and Mrs. Sumner Pingree and sons Charles and Sumner, Jr., the entire Flying Horse staff, and Buzz Garey, Jr., Sales Manager, extended a most cordial welcome to everyone.

The Flying Horse Farm sale cattle were housed in a large tent and the other consignments were in a nearby barn. The animals were in beautiful condition and had been excellently groomed for the parade. In welcoming everyone, Corey Garey indicated that an all-out effort had been made by Mr. Pingree, and the other consignors, to offer animals as foundation cattle that would be an asset to their new owners. Corey and Buzz Garey gave considerable information on the sale animals and others closely related to them.

Flying Horse Colonel's Dorothy, Excellent four times and reserve senior and grand champion at the National as a three-year-old, was led before an

Flying Horse General Rose, consigned by Sumner Pingree, South Hamilton, Mass., topped the Flying Horse Farm Invitational Sale at $9,500. In the background, A. M. Sonnabend, Millis, Mass., and Henry D. Mercer, Colts Neck, N. J., contenders, and John Desmond, Lakeville, Conn., and Lloyd B. Wescott, Clinton, N. J., purchasers. Graham Foster, Flying Horse Farm herdsman, at the halter. Mort Granger and Buzz Garey in the Box.

interested audience of about 150 people. "Dorothy" looked exceptionally well for a 14-year-old cow. Her daughter, Flying Horse Royal Dorothy, by "General's Royal," was in the sale. Another remarkable cow, at 13 years of age, was Philcrest Columbine, dam of Flying Horse Harmony Columbia, a sale consignment. Flying Horse General's Clarise, that has two records over 20000 lbs. of milk at six and seven years of age, was in excellent condition at 11 years of age.

Following the parade, everyone was invited to the lovely home of Mr. and Mrs. Pingree for refreshments. The very cordial, friendly hospitality of the Pingree family will long be remembered.

May 21 dawned as a beautiful, warm, sunny day, and this, plus the high quality of the cattle, attracted over 300 Guernsey breeders to the sale. A luncheon was provided by Flying Horse Farm.

The sale got under way at one p. m., and in his opening remarks, Mr. Pingree stated that he was very pleased with the large group of breeders in attendance and he hoped they would appreciate the cattle being offered. Buzz Garey stated that Flying Horse Farm and the other consignors had been very generous in their consignments, and they represented deep, proven cow families with great production. The Flying Horse families, such as Musical, Melody, Butterfat and Rose, were heavily represented in the sale. Thirteen head sold for $1,000 and over, with the 31 head totaling $41,350, an average of $1,333.87, to make this the second highest sale to date in 1958.

The sale ring was attractively decorated with greens and red geraniums. Flying Horse General Rose, 19720—*1041—Sr4—365C—3x, started the sale. She is a beautiful, large cow, weighing 1,420 pounds, and she looked like a queen as she stood in front of the white auction stand, with the Flying Horse Farm trademark across the front of it. Interest in "Rose" was high. Starting at a bid of $1,000, she went on up to $9,500 on a bid by Lloyd Wescott, Clinton, N. J., for joint ownership with John Desmond, Lakeville, Connecticut. C. E. Cotting, Chedco Farm, Berlin, Mass., bid up to $5,000 on "Rose," and then Lloyd Wescott started bidding. Henry D. Mercer, Hominy Hill Farm, Colts Neck, N. J., and A. M. Sonnabend, Fairlawn Farms, Millis, Mass., were also bidding on this great cow, with Mr. Mercer placing the contending bid of $9,000.

The next animal sold was a son of "Rose," by "Melody Master," Flying Horse Harmony Royalmost, that attracted the attention of the Northern Ohio Breeders Association, Tiffin, Ohio, and Tri-State Breeders Cooperative, Westby, Wisconsin. Steve Mawer, sire analyst of NOBA, made the final bid of $2,600, with Fritz Hendrickson, of Tri-State, contender.

Hominy Hill Princess Flute, bred and consigned by Hominy Hill Farms,

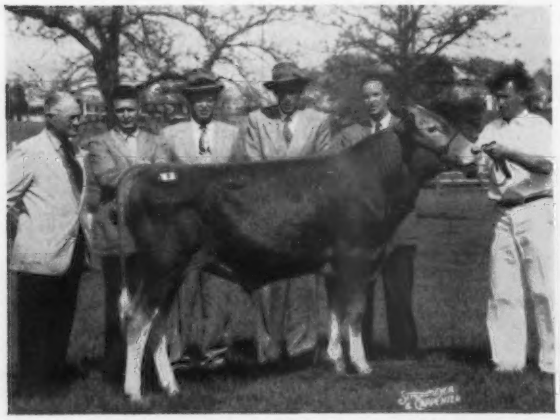

Flying Horse Harmony Royalmost, consigned by Sumner Pingree and purchased by Northern Ohio Breeders Association, Tiffin, Ohio, for $2,600. In the background, Corey C. Garey, Flying Horse Farm manager; Steve Mawer, sire analyst of NOBA, and Monroe Bouton, Mt. Vernon, Ohio, and Ray Bockbrader, Pemberville, Ohio, NOBA Guernsey Sire Committee; Fritz Hendrickson, Tri-State Breeders Co-op, Westby, Wis., contender, and Graham Foster at the halter.

Hominy Hill Princess Flute, consigned to the Flying Horse Sale by Henry D. Mercer, Colts Neck, N. J., and purchased by Sumner Pingree, South Hamilton, Mass., for $3,000. In the background, Dr. Earl B. Hopper; Sumner Pingree; Harold Appley; Harvey Dreibelbis, Hominy Hill Farms manager, and Pete Kearns, Hominy Hill herdsman, at the halter.

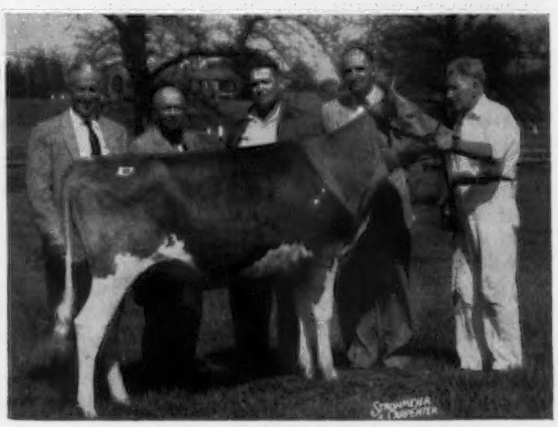

Colts Neck, N. J., was the second high animal in the sale at $3,000, being purchased by Sumner Pingree, Flying Horse Farm. Another interested bidder on this beautifully bred heifer was J. B. Guess III. However, A. M. Sonnabend and Harold Appley, bidding for J. C. Penney, were the contenders.

The buyers came from 11 different states. Belle Terre Farms, Inc., Freehold, N. J., purchased six head for $3,875. J. C. Penney, Pre-Eminent Guernsey Farm, Gallatin, Mo., represented by Harold Appley, manager, purchased three head for $5,300.

This First Flying Horse Farm Invitational Sale was very well organized, and the arrangements were ideal for presenting the cattle.

The sale was managed by the Garey Cattle Sales, Morrisville, Pennsylvania. E. M. Granger, Jr., Thompsonville, Conn., was the auctioneer, Buzz Garey read pedigrees, and Oscar Crabtree, Richmond, Mass., and Walter Dupes, Elizabethtown, Pa., worked the ring. Mrs. Corey Garey, Jr., clerked the sale, and Archie Young, Dover, N. H., passed the slips.

Following is the sale list:

Belle Terre Farms, Inc., Freehold, N. J.	
Flying Horse G. R. Ellen	$500
Elmhaven G Vesta	1,000
Willow Brook Cathie Mae	575
Meadowmarsh May Rose Honey	600
Delphi Dell Barba's Baby	625
Quarry Valley's Ambler Petal	575
C. E. Cotting, Berlin, Mass.	
Flying Horse Royal Dorothy	1,200
Edisto Farms, Denmark, S. C.	
Larches Senorita Columbia	750
Price's Helen Pansy	850
L. C. Goss, St. Johnsbury, Vt.	
Hammersmith Farm Promise	500
Hominy Hill Farms, Colts Neck, N. J.	
Flying Horse G. R. Viola	1,100
Lyle Hunsberger, Ionia, Mich.	
Colbys Shirley	2,300
Edward G. Janeway, South Londonderry, Vt.	
Flying Horse Harmony Columbia	650
Larches Senorita Vivacious	775
Riverview Cascade's Drusilla	500
Edgewood Hollistans Maid	950
H. H. McConnell, Honey Brook, Pa.	
Flying Horse G. R. Joy	800
F. J. Moore, Minneapolis, Minn.	
Flying Horse G. R. Betsy	900
Northern Ohio Breeders Association, Tiffin, Ohio	
Flying Horse Harmony Royalmost (Bull)	2,600
J. C. Penney, Gallatin, Mo.	
Flying Horse Rose's Violin	2,000
Flying Horse T's Belinda	2,200
Hominy Hill Musical Jan	1,100
C. F. Philbrook, Winchendon, Mass.	
Edgewood M. Gurexa	425
Charles A. Pierce, East Taunton, Mass.	
Upaway P. Lily	475
Sumner Pingree, South Hamilton, Mass.	
Hominy Hill Princess Flute	3,000
Cedarcroft Regal's Beatrice	1,000
James R. Reynolds, Wenham, Mass.	
Cedarcroft Bismark's Lady	775
A. M. Sonnabend, Millis, Mass.	
Flying Horse King's Royal Rose	1,600
Barclay H. Warburton III, Ipswich, Mass.	
Flying Horse M's Betsy	525
Carroll L. Ward, Jr., Goldenrod, Fla.	
Lookwell Royal Ellen	1,000
Lloyd Wescott, Clinton, N. J., and John Desmond, Lakeville, Conn.	
Flying Horse General Rose	9,500

Fuller Farms Peerless Mayme, top of the McDonald Farms Sale at $4,700, was purchased by J. C. Penney, Gallatin, Mo. In the background, Dr. Howard White, Monterey Farm, Middletown, Del., contender; Paul Keffaber, Fuller Farms manager, Shelbyville, Ind., consignor; Wm. K. Hepburn, Jr., Dalton, Pa., representing Mr. Penney, and John Coff at the halter. John Merryman and Louis McL. Merryman in the box.

10th McDonald Farms Sale

39 Head Average $1,223.72 — — Up $210.72 Over 1957

Festivities for the 10th McDonald Farms Sale got under way on Sunday afternoon, May 25, at the farm, Cortland, N.Y., with a parade of the consignments which came from 28 farms, including McDonald Farms. John B. Merryman described the animals and K. C. Sly presented the families around the three McDonald Farms High Neptune sons in the sale. The many Guernsey breeders and friends enjoyed the social hour that followed.

On Monday morning, another parade was held for the benefit of the large group of Guernsey breeders from all over the country, and from the Province of Ontario, Canada. The three Excellent daughters of "High Neptune" in the parade, that received plenty of attention and admiration, were: McDonald Farms Jolly Token, Excellent 1956, 13335—683—Jr2—365C—3x, All-American three-year-old, 1957, winner of National Futurity Class, 1957; McDonald Farms Jolly Thella, Excellent 1956, 11472—615—Jr2—365—3x, and McDonald Farms Jolly Sarella, Excellent 1956, 12833—668—Jr2—365C—3x.

The 39 head sold for $47,725, an average of $1,223.72, and went to buyers from nine states and Canada. The 12 head from McDonald Farms were well received, selling for $21,000, an average of $1,750. Fourteen head sold for over $1,000, and the three "Neptune" sons averaged $3,266.67.

The sale opened with a beautiful, large, powerful, Excellent three-year-old consigned by Fuller Farms, Shelbyville, Ind., Fuller Farms Peerless Mayme, Excellent 1957, 8908—455—Sr2—305C—2x, first three-year-old, Indiana, Tennessee and Kentucky, where she was also senior and grand champion. She freshened May 18, and couldn't have looked better as she paraded around the ring. The starting bid was $1,000, and the bidding soon developed into a seesaw battle between Dr. Howard J. White, Monterey Farm, Middletown, Del., and William K. Hepburn, Jr., manager of Grayce Farms, Dalton, Pa., who represented J. C.

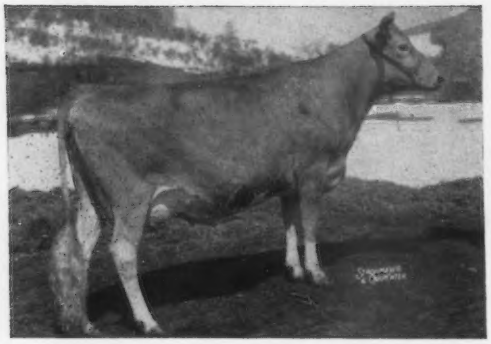

McDonald Farms Supreme Velma, second high at the McDonald Farms Sale, going to J. C. Penney, Gallatin, Mo., for $4,300.

Penney, Pre-Eminent Guernsey Farm, Gallatin, Missouri. Bill made the last bid and bought "Mayme" for $4,700 for J. C. Penney, to become the top animal of the sale. She is by McDonald Farms Fore Peerless, that has been doing a good job in the Fuller Farms herd. Her dam is Fuller Farms Golden Maytime, with six records including 13602—551—Jr2—365—3x.

The second animal in the ring, McDonald Farms Supreme Velma, 10789 — 538 — Jr2 — HIR — 365 — 2x (pending), bred by J. M. McDonald and consigned by McDonald Farms, Cornell University, had a beautiful udder, with a lot of capacity. She was second high animal of the sale, going to J. C. Penney for $4,300. The contender on this top three-year-old was Eunice Bernhard, Bren Bern Farm, Stepney, Connecticut. "Velma" is by McDonald Farms Le Supreme and out of Franchester Bright Laughter, VG, 12141—523—Jr4—305C—3x, dam of McDonald Farms Miss Tingle, VG, *16044—763—Jr3—HIR—365—2x (pending). Her granddam is Franchester Free Laughter, 18271—803—Sr3—365C—3x, Excellent six times, the first cow to be classified in America.

The first bull sold was McDonald Farms Jolly Aristocrat, that started at $1,000 and received a final bid of $4,000 from Henry Soborg, Southern Illinois Breeding Association, Breese, Illinois. The contender was George Howard, manager of Roberts Dairy Company, Elkhorn, Nebraska. "Aristocrat," by "Neptune," is out of Hidden Valley Fancy, Excellent three times, an own daughter of McDonald Farms Prediction, with four records including 16002—877—5yrs—365C—3x, and on retest at 11 years.

The second bull sold, McDonald Farms Jolly Autocrat, also went at $4,000 to Tri-State Breeders Cooperative, Westby, Wis., represented by Fritz A. Hendrickson, assistant manager. Roberts Dairy Company was the contender. "Autocrat" is a son of "High Neptune" and out of McDonald Farms S. Kanova, VG two times, with four records including 13473—751—8yrs—365C—3x, and on retest at 12 years. "Autocrat" is from the Walnut's Ella's Pansy family top and bottom.

The top bred heifer, McDonald Farms Jolly Zylpha, sold at $1,025 to J. Roher Witmer, Willow Street, Pennsylvania. She is by "High Neptune" and out of McDonald Farms Emory's Placid, 12664—604—Jr2—365C—3x. The only open heifer in the sale, Fraserdale Laurene, went at $1,700 to J. C. Penney, with Lloyd S. Riford, Greystone Farm, Auburn, N. Y., contending. "Laurene," bred by Maplewood Farms, Ltd., and consigned by Jack Fraser, Concord, Ontario, is by Maplewood Royalist's Brigadier, a son of Wey Acres Levity Sherry, Excellent 1951, $11,500, five records all over 700 lbs. of fat, and out of Caumsett Indian Sunstone, Excellent five times, $9,500, 14127—631—Jr3—365—3x.

Breeders were pleased to see J. M. McDonald, Jr., and his sister, Mrs. Eleanor McJunkin, continue to show their great interest in the breed. They purchased 10 head for $7,175.

Bill Hepburn, Jr., secured four head for J. C. Penney at $12,950. It is of interest to note that Mr. Penney purchased 15 head in the four spring sales for $35,550 to add to the great herd he is developing at his Pre-Eminent Guernsey Farm, Gallatin, Missouri. James D. Berry, Jr., purchased six head for $4,450. Mr. Berry also purchased 10 other head at the Trenton Sales for $7,050.

Congratulations to K. C. Sly, manager, Henry Thomas, herdsman, and all of the McDonald Farms organization for the excellent way in which the sale was handled, and also to all the consignors who cooperated so well with McDonald Farms.

The sale was managed by The Merryman Company, Sparks, Md., with Louis McL. Merryman reading pedigrees and John B. Merryman doing an excellent job as auctioneer. George W. "Dutch" Snyder, Tom O'Farrell, and Lee Yost worked the ring, John Sims passed the slips, and Mrs. George Snyder clerked the sale. Gordon Rile, Hartford Livestock representative, assisted the buyers with insurance.

Following is the sales list:

Elizabeth S. Bacchus, Elkton, Md.	
Golden Harvest Mon Marvel	$600
Eunice Bernhard, Stepney, Conn.	
McDonald Farms Supreme Wanda and Calf	825
James D. Berry, Jr., Titusville, Pa.	
McDonald Farms Jolly Vestal	750
Greystone Jolly Belma	850
Kelso Peer's Hazel	500
Rockingham Noble Joan	700
Paxon Hollow Par Beth	600
Lookwell S. Queen	1,050
Charles B. Bolton, West Salem, Ohio	
Vallemar Nugget's Panetta	750
Henry Borden, King, Ont., Canada	
Windy Hill Farms Rosebud	1,150
William J. Dale, Clinton, Ont., Canada	
McDonald Farms Rival's Vinta	775
Jack Fraser, Concord, Ont., Canada	
Begeacres Blue Bonnett's Lady	600
Matt Heron, King, Ont., Canada	
Green Meads Gay Laurie	450
Kingfield Farms, King, Ont., Canada	
Great Elm T. Bell	575
George Lieb, Stillwater, Pa.	
McDonald Farms Pre Penchant	1,500
J. M. McDonald, Jr., and Eleanor McJunkin, Cortland, N. Y.	
McDonald Farms Rival Yula	800
McDonald Farms Pre Vilma	450
McDonald Farms Ideal Selena	775
Cogniac's Per Leta	1,000
Hanover Hill G. Lottie	925
Bren Bern Re Iotone	1,000
Broad Hill Tops Bathsheba	775
Pine Grove P. Sharon	550
Kingfield Prize's Opal	500
Rockingham Noble Marguerite	400

Trustees of the McDonald Foundation: Mr. and Mrs. Reed McJunkin, Mrs. and Mr. J. M. McDonald, Jr., and S. V. McClure.

McDonald Farms Jolly Aristocrat, purchased by the Southern Illinois Breeding Association, Breese, Ill., for $4,000. In the background, K. C. Sly, McDonald Farms manager; George Howard, Roberts Dairy Company manager, Elkhorn, Nebr., contender; Henry Soborg, Southern Illinois Breeding Association, and Henry Thomas at the halter.

McDonald Farms Jolly Autocrat that went to Tri-State Breeders Cooperative, Westby, Wis., for $4,000. In the background, Fritz Hendrickson of Tri-State; K. C. Sly; George Howard, contender, and John Coff at the halter.

Darwin S. Morse, Richmond, Mass.
Applebrook Prediction Elva 625
J. C. Penney, Gallatin, Mo.
McDonald Farms Supreme Velma 4,300
Fuller Farms Peerless Mayme ... 4,700
Riverview Lou's Sadie Mae 2,250
Fraserdale Laurene 1,700
Roberts Dairy Company, Elkhorn, Nebr.
McDonald Farms Jolly Apollo (Bull) 1,800
Richard Saltonstall, Sherborn, Mass.
Coldspring's Defender's Beth and Twin Calves 2,600
George W. Snyder, St. Johns, Pa.
Glenville Roberta 500
Southern Illinois Breeding Association Breese, Ill.
McDonald Farms Jolly Aristocrat (Bull) 4,000
James E. Sullivan, Holcomb, N. Y.
Langmore Noble Joan 375
Brookdell Pre Sunny 350
Fine Ernestine 650
Tri-State Breeders Cooperative, Westby, Wis.
McDonald Farms Jolly Autocrat (Bull) 4,000
J. Rohrer Witmer, Willow Street, Pa.
McDonald Farms Jolly Zylpha .. 1,025

Eastern Guernsey Sale

49 Head Average $715.31

THE Eastern Guernsey Sale was held on Friday, May 23, at the Interstate Fairgrounds, Trenton, New Jersey. This year, cattle for The Guernsey Sale, to be held the following day, were also tied in the barn opposite the group for the Eastern Guernsey Sale.

It was most encouraging and stimulating to see a large group of interested Guernsey breeders arriving in the morning to look over the fine group of cattle to be offered. The 49 head sold for $35,050, an average of $715.31, an increase of nearly $200 over the 1957 sale. It was a uniform sale, with good, active, spirited bidding. Thirty buyers from 14 states and Canada appreciated the cattle, and six head sold for over $1,000. The five bulls in the sale sold for an average of $735.

High female, and top of the sale, was the bred heifer, Fairlawn Actor's Phlox, bred and consigned by A. M. Sonnabend and sold for $2,600 to C. E. Cotting, Chedco Farm, Berlin, Massachusetts. Harold Appley, manager of Pre-Eminent Guernsey Farm, Gallatin, Mo., was the contending bidder for J. C. Penney. "Phlox," a bred heifer, is by Fairlawn Peerless Actor and out of Fairlawn Peer's Holly, VG three times, with four records, all over 600 lbs. of fat, including 16593—887—5yrs—365C—3x and 14746—800—7yrs—365C—2x.

Top bull, and second high animal, Fairlawn S. Renown, bred and consigned by A. M. Sonnabend, Millis, Mass., sold for $1,600 on a bid from John P. Schwenk, manager of Lehigh Valley Cooperative Farmers, Allentown, Pennsylvania. The contending bid was from Sr. Alfredo Fernandez, San Jose, Costa Rica. "Renown" is by Fairlawn K. Steadfast and out of Fairlawn Hornet's Memoir, VG three times, with three records including 14933—762—Jr4—365C—3x.

Carroll L. Ward, Jr., Lay Laine Farm, Goldenrod, Fla., purchased four head for $3,200, including the high cow of the sale, Langmore Dominant Desire at $1,325. "Desire" has a record of 10422—497—Sr2—HIR—305—2x and was bred and consigned by Charles J. Moore, Langmore Farms, Inc., Troy, New York. The contending bidder on this beautiful four-year-old was Atherton W. Hobler, Woodacres Farm, Princeton, New Jersey. "Desire" is by Fairlawn K. Dominant and out of Langmore Prem A. Desire, 8638—446—Jr2—HIR—305C—3x. Other large buyers were Douglaston Manor Farm, Pulaski, N. Y., with five head for $3,150, and James D. Berry, Jr., Windy Hill Farms, Titusville, Pa., who selected four head for $2,625.

The sale was managed by the Pate Sales Company, Trenton, New Jersey. Pedigrees for the first half of the sale were read by Harry Pate, with John B. Merryman as auctioneer. Walter Dupes was auctioneer for the last half of the sale. Walter Dupes, Tom O'Farrell, and "Dutch" Snyder worked the ring, Louis Gruninger passed the slips, and Susan Bunardsdale clerked the sale. Gordon Rile, Hartford Livestock representative, was on hand to help buyers with insurance.

Following is the sales list:

Alfred Arnold, Abington, Conn.
Paxon Hollow N. Annabelle..... $675
Haddon's M. Marie..... 650
Ideal's S. R. K. Fanny..... 500
T. W. Bacchus, Jr., Elkton, Md.
Vallemar Nugget's Molly..... 675

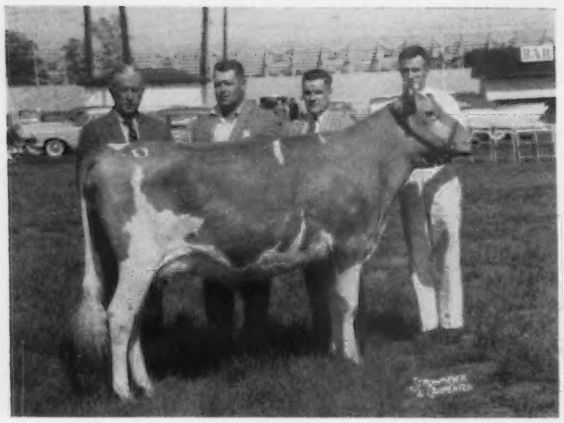

Fairlawn Actor's Phlox, top of the Eastern Guernsey Sale at $2,600 to C. E. Cotting, Berlin, Mass. In the background: Dr. E. B. Hopper, Fairlawn Farms manager, Millis, Mass., consignor; Harold Appley, Pre-Eminent Guernsey Farm Manager, Gallatin, Mo., contender; John Atwood, representing Mr. Cotting, and Andy Warner at the halter.

Fairlawn S. Renown, top bull at the Eastern Guernsey Sale, consigned by A. M. Sonnabend, Millis, Mass., and purchased by the Lehigh Valley Cooperative Farmers, Allentown, Pa., for $1,600. In the background, Dr. E. B. Hopper, John Schwenk, John Atwood, representing Sr. Alfredo Hernandez, San Jose, Costa Rica, and Andy Warner at the halter.

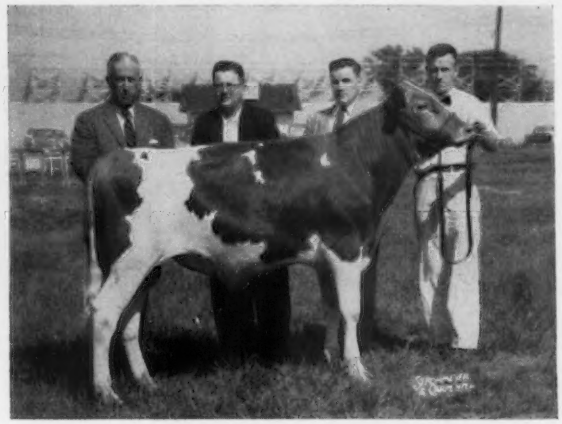

Barton Farms, Inc., Flemington, N. J.
- Golden Harvest C Mina 625
- Pine Grove N. Quaralee 500

Belle Terre Farms, Inc., Freehold, N. J.
- Partridge Gay Aspen 625
- Applebrook Prediction Rosalie ... 450

H. P. Belnap, Nampa, Idaho
- Belle Terre Coronation Rex (Bull) 300

Charles A. Beranek, Palatine, Ill.
- Ideal's S. R. K. Doralin 600
- Ideal's Pretores' Daisy 1,025

James D. Berry, Jr., Titusville, Pa.
- Mulhocaway Butterfat Juno 700
- Wethersfield H. Sonja 750
- Douglaston Honor's Bunny 425
- Deershorn L. Violet 750

C. E. Cotting, Berlin, Mass.
- Fairlawn Actor's Phlox 2,600

J. H. Crang, Newmarket, Ont., Canada
- Locust Grove M. Lida 850

Douglaston Manor Farm, Pulaski, N. Y.
- Belle Terre Hardwick Isabel 575
- Deep Lake W. Victoria 800
- Hanover Hill Pre Brenda 525
- Celebrity Farms Dictorine 600
- Elmhaven G. Josie 650

Forsgate Farms, Inc., Jamesburg, N. J.
- Conover's Melba Mable 475
- Maple Lane I. Snowflake 450

Frank Gumina, Freehold, N. J.
- Glengeran Fortune's Crystal 700
- Glengeran Fortune's Beautiful 875

Clarence H. Harnish, Lancaster, Pa.
- Great Elm Phil's Rosa 500

C. A. Hershberger, Martinsburg, Pa.
- Ideal's Gallant's Vera 600

Kingfield Farms, King, Ont., Canada
- Mulhocaway Holly Lilabel 700

Lehigh Valley Cooperative Farmers, Allentown, Pa.
- Fairlawn S. Renown (Bull) 1,600

Rex O. LeParmentier, Danvers, Mass.
- Mulhocaway Butterfat Gulliver (Bull) 600

Mrs. Robert R. Meigs, Philadelphia, Pa.
- Conover's Levity Anita 525
- Partridge Prestige 500

J. C. Penney, Gallatin, Mo.
- Hominy Hill R. K. Estelle 800

George J. Pollack, Binghamton, N. Y.
- Coldspring's Defender's Fearless (Bull) 500

S. C. Price Dairy Farms, Inc., Sugarloaf, Pa.
- Liseter Ultra Corona 1,000

Nicholas G. Roosevelt, Moncks Corner, S. C.
- Graysmarsh Noble Marianne 700

A. M. Sonnabend, Millis, Mass.
- Partridge Happiness 975

Sunnyhill Farms, Imperial, Pa.
- Delwake King Swan 525

Richard L. Sylstra, Wyckoff, N. J.
- Kilmac Emperor's Pennywise 3d .. 550

Henry Tubman, Center Valley, Pa.
- Caumsett Sheik (Bull) 675
- Partridge Jingle Time 525

Carroll L. Ward, Jr., Goldenrod, Fla.
- Langmore Dominant Desire 1,325
- Monterey L. Merry Lass 800
- Coldspring's Defender's Irene 600
- Quinton Maxim's Princess 475

H. J. Wasson, Conway, Ark.
- Ideal's Shane's Starlight 1,075

Dr. M. L. Weldy, Wakarusa, Ind.
- T. B. C.'s Princess 400

Erwin K. Wetzel, Mooresville, Ind.
- Ideal's S. R. K. Pearl 750

Shenandoah Valley Calf and Cow Sale

Staunton, Va., April 19

Sale managed by Stewart Rivers Sales Service, Fredericksburg, Va.

38 Head $8,665 Av. $228.03

18 Heifer Calves averaged $140.00

Top: WINDRIFT COMET BUELAH ($525)
9930—506—351 days—DHIA
Born: March 9, 1954
Sire: Grand View B. Predictor's Comet
Dam: Windrift Lona's Blossom
10160—506—358 days—DHIA
Consignor: T. R. Coppedge, Lilian, Va.
Purchaser: J. F. Walker, Portsmouth, Va.

13th Colorado State Spring Heifer Sale

Longmont, Colo., April 25

Sale managed by the Colorado Guernsey Cattle Club.

35 Head $8,330 Av. $238.00

Top: CARL-ANNA FARM MONARK'S ELLEN ($400)
Born: Feb. 18, 1956
Sire: Yellow Creek Supreme Monark
Dam: Hopkins' Victory's Elaine
10217—490—Jr2—305C—574
Consignor: Dairy Science Club, Colorado State University, Fort Collins, Colo.
Purchaser: William Egner, Loveland, Colo.

Mylusan Farm Dispersal

(Samuel J. Ickes, Jr., owner)
Newville, Pa., May 2

Sale managed by the Pennsylvania G. B. A., Harrisburg, Pa.

53 Head—$11,210—Av. $211.51

Top: VALLEYBROOK LA NOCE LEA ($450)
12925—654—6yrs—340 days—DHIA
Born: March 13, 1950
Sire: Bournedale La Noce's Prince
Dam: Valleybrook Coronet Lea
Purchaser: Jesse G. Balmer, Lititz, Pa.

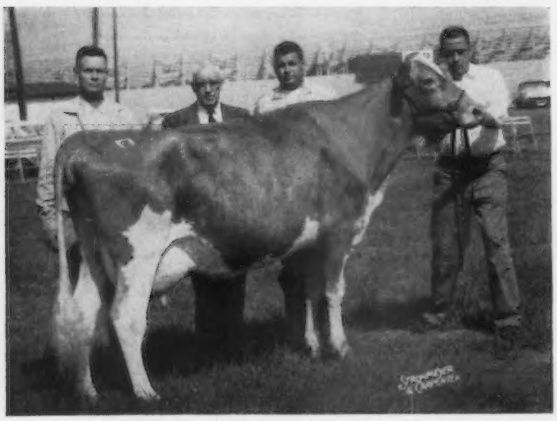

Langmore Dominant Desire, top cow at the Eastern Guernsey sale, purchased by Carroll L. Ward, Jr., Goldenrod, Fla., for $1,325. In the background, Mert Sowerby, Woodacres Farm manager, Princeton, N. J., contender; Charles J. Moore, Troy, N. Y., consignor; Carroll L. Ward, and Pete Keeley at the halter.

Mid-West Sale

45 Head Average $632.56

By George W. Chambers

The 22nd Mid-West Sale held at St. Charles, Ill., averaged $632.56 on 45 head. Although the sale was lacking in extremely outstanding females offered in some of the past sales, the average quality was exceptionally good. Delbert Kingston and his committee had assembled a good group of cattle representing the top herds in the Mid-West.

Much interest was centered on Colbys Emperor, the big, strong bull calf out of Langmeadow Cameo, *22811—*1287—5yrs—HIR—365—2x, consigned by Howard H. Colby, Romeo, Michigan. The bidding started out strongly and rapidly went up to $3,000. Mrs. Gertrude McNaught, Elgin, Ill., and W. H. Odlum of Roselle, Ill., then fought it out with R. D. Pennewell, Palmyra, Missouri. Mrs. McNaught and Mr. Odlum finally won at a price of $5,200. Mr. Colby also had the high selling female, a bred heifer, Colbys Bonita, purchased by Philip W. Cowan, Oshkosh, Wis., at $1,600.

Three other animals sold for over $1,000. A Colby bred heifer, Colbys Larene, went to H. J. Wasson, Conway, Ark., at $1,300, and Mr. Wasson also took Roberts Farm High Ellen, consigned by R. D. Pennewell, at $1,000. The Southern Illinois Breeding Association, Breese, Ill., purchased the Rolling Acres bull, Norgert's Royal Solitaire, at $1,025.

Illinois breeders were the heaviest buyers taking 20 head. Nine head went to Wisconsin, six to Michigan, four to Arkansas, two to Indiana, and one to Minnesota, Missouri, and Ohio.

Delbert Kingston read pedigrees, Dean Kingston and Will McKerrow worked the ring, and Bud Seitz was auctioneer.

Following is a list of animals selling for $350 or more:

William H. and Alvin C. Basse, Muskego, Wis.	
Whispering Cedar Ideal Nola	$460
Arthur E. Bauer, Cissna Park, Ill.	
Lookwell Free Butterbell	360
Clarence W. Beu, Elgin, Ill.	
Spruce Shadows Elma	410
Charles B. Bolton, West Salem, Ohio	
White Lick Princess Julia	510
Howard Colby, Romeo, Mich.	
Rosewood V. Zita	925
Norgert's Royal Marygold	610
Phil W. Cowan, Oshkosh, Wis.	
Colbys Bonita	1,600
Maple Leaf A. Penny	610
Curtiss Candy IMproved Stud Service, Cary, Ill.	
Lockshore Regal (Bull)	800
Mildred B. Dickinson, Elgin, Ill.	
Terry of Brushwood	475
Everett J. Eby, Elkhart, Ind.	
Pre-Eminent Thor's Annie Laura	450
Myron Erdman, Chenoa, Ill.	
Annie May of Brushwood	350
Donald Fatchett, Blissfield, Mich.	
Lockshore J. R. Delores	400
Green Gables Estates, Lake Geneva, Wis.	
White Lick Princess Mildred	350
John Plain Farm, Inc., Cary, Ill.	
Henslee Farms N Benita	645
Carl E. Kehret, Austin, Minn.	
Woodcroft Clara	800
Warren J. Lewis, Quincy, Ill.	
Ger Gar T. C. Belle	500
R. F. Locke, Hickory Corners, Mich.	
Wild Farms' Lad's Daisy	475
Mr. and Mrs. Nick Malz, Union Grove, Wis.	
Curtiss Candy Jolly Camelia	450
Gertrude McNaught, Elgin, Ill., and W. H. Odlum, Roselle, Ill.	
Colbys Emperor (Bull)	5,200
Larry Miller, Rockford, Ill.	
Shamrock Le Patience	400
Earl I. Mortensen, Newark, Ill.	
White Lick Princess Lora	360
John Plain Ornate's Chime	350
W. H. Odlum, Roselle, Ill.	
Homestead Iola Shirman	420
R. D. Pennewell, Palmyra, Mo.	
Erwin Farm Star's Darling	390
Hugh Powell, Rockford, Ill.	
Pre-Eminent Master's Bella	460
Russel Rudolph, Spring Grove, Ill.	
Clearland Katina's Pride	660
Norbert Rusch, Manitowoc, Wis.	
Clearland Butterfat Delight	410
James C. Schwass, Scottville, Mich.	
Wern's B. L. Levity Magic	400
Southern Illinois Breeding Association, Breese, Ill.	
Norgert's Royal Solitaire (Bull)	1,025
Dana Stewart, Princeville, Ill.	
Lookout Valley M. Failla	385
Arthur Wasner, Remington, Ind.	
Grain Meadow Confident Joyce	400
H. J. Wasson, Conway, Ark.	
Lockshore Maxim Jerre	680
Colbys Larene	1,300
Roberts Farm High Ellen	1,000
Avondale Farms Nan	410
James H. Wendt, Waukesha, Wis.	
Janice of Crestwood	350
John Plain Duke's Cleta	425
Lawrence C. Young, Taylorville, Ill.	
Peck's King's Pamella	350

Colbys Emperor, top of the Mid-West Sale at $5,200. In the background, H. E. Rainier, manager, and Howard Colby, owner of Colby Dale Farms, Romeo Mich., consignor; Mrs. Gertrude McNaught, Elgin, Ill., and W. H. Odlum, Roselle, Ill., purchasers; Lewis Porter, Rolling Acres Farm manager; Marvin Fansher, Rosewood Farms manager, and H. L. Hayes, Colby Dale herdsman. Delbert Kingston, sale manager, in the box.

Iowa State Sale

By George W. Chambers

The increased demand for Guernseys, evident throughout the country, was amply demonstrated in the Iowa State Sale held at Waterloo on April 25. The 35 head sold for a total of $12,575, an average of $359.29. This was a $77 increase over the 1957 sale, despite the fact that this year's sale included nine 4-H heifer calves.

The sale top, Elmwood Alane, an attractive bred heifer consigned by Arnold W. Pancratz, Dubuque, was purchased by South Dakota State College, Brookings, for $850. The second high animal was a very nice-uddered four-year-old cow, Jo-Be Beacon's Heather, offered by Joe P. Muller, Omaha, Nebr., and purchased by H. W. Sawin and Son, Northwood, for $700.

M. W. Sprole, Mason City, chairman of the sale committee, did his usual efficient job as manager of the sale. He was assisted by C. H. Jennings, Iowa City; Robert Lage, Davenport; Arnold Pancratz, Dubuque; Harry Reese, Prescott, and Dean Cockburn, Correctionville. Arnold Pancratz read pedigrees, Bob Lage and Bill Hitz handled the

ring, and Bud Seitz, Mukwonago, Wis., was the auctioneer.

Following is a list of animals selling for $350 or more:

Dean R. Boldthen, Le Sueur, Minn.
(4-H) Suneslope's Perfection Bertha $370
L. A. Boldthen, Le Sueur, Minn.
Sanfadair Golden Curtiss Jane 450
August Boujan, Osage, Iowa
Garnavillo Rhoda 370
E. Ivan Brotsch, Le Sueur, Minn.
West Star Major's Janie 400
Warren C. Dengler, Walcott, Iowa
West Star S. Kathleen 360
John T. Hamilton, Marion, Iowa
Sanfadair F. Anna 410
Donald Kugel, Luana, Iowa
Jo-Be Matcher's Kalypso 360
W. A. Marshman, Ellsworth, Iowa
Wallaine Farm Bonnie 390
Dale E. and Helen E. Modlin, Grundy Center, Iowa
Pre-Eminent Stimulus Bloom 400
Will Oelrich and Son, Lamont, Iowa
Green Valley's Adora 600
Donald W. Pratt, Glidden, Iowa
Suneslope's W. J. Birdie 425
Daniel Reusch, Elizabeth, Ill.
(4-H) Guerngold Verna 380
H. W. Sawin and Son, Northwood, Iowa
Jo-Be Beacon's Heather 700
South Dakota State College, Brookings, S. Dak.
Elmwood Alane 850
Donald Sywassink, Wapello, Iowa
Jo-Be Dude's Ace (Bull) 360
Richard Troester, Elkader, Iowa
Stede Well's Annette 460
Kenneth G. Wiggins and Sons, Charles City, Iowa
Pre-Eminent Sonny Cadmus (Bull) 385

Missouri State Sale

By George W. Chambers

The 21st Missouri State Sale was held at Cape Girardeau on April 14. This is the first time, in many years, that the sale has not been held at Columbia. The local committee, headed by Raymond C. Schonhoff, did an outstanding job in providing facilities for the sale and accommodations and entertainment for the consignors and buyers. The pre-sale banquet was well attended, and the entertainment program was excellent.

The sale brought $16,915, an average on 54 head of $313.24, down slightly from 1957. Seven open heifers, donated by breeders to help finance the State Association program, sold rather slowly. Buyers were wanting cows and bred heifers.

The quality of cattle in the sale was unusually good. The sale topper was an attractive bull calf, Pre-Eminent Sonny Coronet, consigned by Pre-Eminent Farm, Gallatin, and purchased by Mr. and Mrs. Elmo Albert, Carlyle, Ill., at $880. The high female was Foremost J. C.'s Elsa, consigned by the University of Missouri Foremost Guernseys and purchased by H. J. Wasson, Conway, Ark., at $700.

The sale committee consisted of Walter C. Farner, Chairman, L. R. Rainey, Co-Chairman, Harold Appley, Guy Kennedy, Adolph Wagemann, C. R. Johnston, R. D. Pennewell and R. C. Schonhoff.

Breeders who donated heifers to help finance the State Association were O. R. and Russell Epperson, Maple Dell Farm, New London; John Fabick, Bubbling Spring Ranch, Lake Springs; A. W. Haas, Ozark Vale Farm, Rolla; George R. Nixon, Nixon Guernsey Farm, Springfield; W. F. Schonhoff, Schonhoff Dairy Farm, Cape Girardeau; G. B. Secker, Maizeland Guernsey Farm, Hannibal, and Vermule Brothers, Rolling Acres Farm, Billings.

Following is a list of animals selling for $350 or more:

Mr. and Mrs. Elmo Albert, Carlyle, Ill.
Pre-Eminent Sonny Coronet (Bull) $880
Bugg Brothers, Clinton, Ky.
Pre-Eminent S. Barcelona 350
James Barrie Cornelius, Nettleton, Mo.
Pre-Eminent Footprint's Astrid 400
Pre-Eminent S. Barette 405
O. R. and Russell Epperson, New London, Mo.
Normandy Radiant 405
Irvin George, Pacific, Mo.
Foremost J. C.'s Jewel 450
Judy Kay Graber, Newton, Kans.
Fuller Farms Merry Diana 555
Melville Hartmann, Red Bud, Ill.
Seco Royalist Bess 355
C. R. Johnston, Springfield, Mo.
Blue River Peerless Emily 425
James Lusk, Springfield, Mo.
Grain Meadow King's Daisann 525
George Nixon, Jr., Springfield, Mo.
Ozark Vale Pharaoh's Zella 420
J. C. Penney, Gallatin, Mo.
Walker Farms J. C. Candy 360
Ronnie Ringer, Wichita, Kans.
Seco Royalist Gay 400
Charles and William Schabbing, Cape Girardeau, Mo.
Welcome In Clara Penitent 355
Walter F. Schonhoff, Cape Girardeau, Mo.
Maple Dell Raider's Pride 410
Schuhmacher Brothers, Red Bud, Ill.
Koester's Ella and Calves 360
Chester L. Smittle, Springfield, Mo.
Foremost Distinctive J. Cynesta 465
Richard Van Horne, Lexington, Ky.
Seco Royalist Cloa 425
H. J. Wasson, Conway, Ark.
Foremost J. C.'s Elsa 700
Flo-Ray's Golden Christy 375
Mr. and Mrs. Kenneth S. Zobrist, Pocahontas, Ill.
Beaver Creek's G. Bonnie 405

North Carolina Spring Sale

By C. J. Jacobs

The North Carolina G. B. A. held a Spring Sale at the State Fairgrounds, Raleigh, on April 28. This sale, designed to make available good quality young cows and heifers to breeders, and to allow 4-H and FFA boys and girls to obtain some good heifers, was an overwhelming success. There were 40 animals in this sale, 30 cows and bred heifers for adult buyers and 10 calves restricted to bidding by juniors only. The 30 head of cows and bred heifers brought a total of $11,435, and averaged $381.17 each. The 10 calves brought a total of $1,185, for an average of $118.50 each. The 40 head, when lumped together, averaged $315.50. The 40 head, consigned by 20 North Carolina breeders, were purchased by 25 buyers, and no cattle went out of the state.

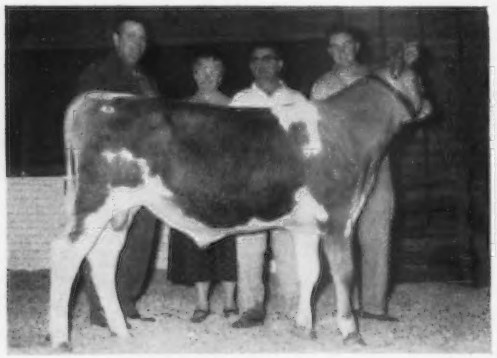

Pre-Eminent Sonny Coronet, top of the Missouri State Sale at $880. Left to right, Harold Appley, manager of Pre-Eminent Guernseys, Gallatin, Mo., consignor; Mrs. and Mr. Elmo Albert, Carlyle, Ill., purchasers, and Harold Wright at the halter.

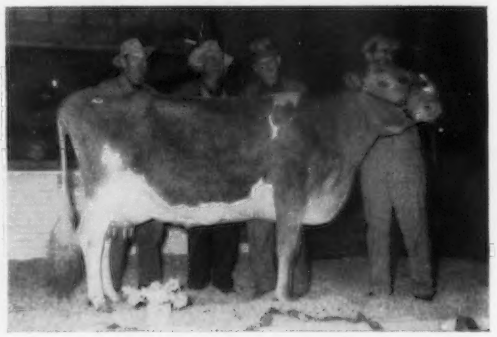

Foremost J. C.'s Elsa, top female at the Missouri State Sale at $700. In the background, Neil Crary, herd manager Erwin Farms; L. R. Rainey, Superintendent, Foremost Guernseys, Columbia, Mo., consignor; H. J. Wasson, President Erwin Farms Co., Inc., Conway, Ark., purchaser, and Bryan Lail, Foremost herdsman, at the halter.

Top cow was Grandview Chieftain's Belinda, a three-year-old, bred and consigned by O. T. Fowler, Pfafftown. "Belinda," that was just fresh and milking good, is a paternal granddaughter of Grapelawn Consort, the grand old cow whose 10-year-old record is 20032—841—365—3x. "Belinda" was purchased by Paul Wall, Pinnacle, for $600, with Frank G. Pulliam, Tobaccoville, contending.

Heavy buyer of the day was R. J. Whitehurst, Bethel, who purchased nine head for a total of $3,010. Second heavy buyer was P. B. Blackwelder, Mocksville, who purchased four head for $1,570.

Tops of the heifer sale for 4-H and FFA projects were Quail Roost Super Viva, a senior calf bred and consigned by George Watts Hill, Rougemont, and Croasdaile Hope's Rita, bred and consigned by Frances and Herbert J. Fox, Durham. "Viva" went to Robert Phthisic, Tyner, and ' Rita" was purchased by Russell Ellis, Bahama. Both of these heifers brought $175 to divide top selling honors.

Bidding in the open sale was strong throughout, although there were some quiet spots in the sale of the heifer calves. However, the consensus of opinion was that the entire sale was successful.

The sale was managed by the North Carolina Guernsey Breeders Association. Gaden O. Corpening was sale chairman, and through the efforts of Mr. Corpening and his committee, the selection of this good group of cattle was made. W. W. Fitzpatrick, manager of Quail Roost Farms, read pedigrees, and Alfred M. Brown, Clear Springs Farm, Concord, served as auctioneer. Serving in the ring were Hank Campbell, representative for the Haverly Corporation, Greensboro, and Grady Miller, Jr., County Agent, Wake County, Raleigh. J. McK. Jeter, GOLDEN GUERNSEY representative in Florida, passed the slips and Mack H. Alman, secretary of the North Carolina G. B. A., clerked the sale.

Following is a list of animals selling for $350 or more:

P. B. Blackwelder, Mocksville, N. C.	
Brooklawn's Monarch's Bea	$400
Clear Springs Performer's Sue	400
Quail Roost Majesty's Creamcup	350
Arlo Colonel's Beatrice	420
Carolina Dairy, Inc., Shelby, N. C.	
Sikco Maxim's Edna	390
Clarence C. Chappell, Jr., Belvidere, N. C	
Klondike Premost Charlene	350
O. C. Cooley, Sr., Morrisville, N. C.	
Guernsdel Maxim Lillian	400
W. P. Dixon, Leasburg, N. C.	
Clear Springs' Majesty's Norma	475
Kildaire's Pearl	450
W. B. Franks, Raleigh, N. C.	
Brookberry Peer's Nell	375
Brookberry Miss Joyous	385
A. C. Mims, Rocky Mount, N. C.	
Brays Island Lucky Blossom	410
McCoy Phthisic, Tyner, N. C.	
Quail Roost Kater Roann	350
D. R. Smith, Lexington, N. C.	
Sikco Maxim's Daffodil	460
Belmont View Traveler Effie	535
Frank M. Smith and Son, Linwood, N. C.	
Maegeo Elector's Anne	560
Paul Wall, Pinnacle, N C.	
Grandview Chieftains Belinda	600
R. J. Whitehurst, Bethel, N. C.	
Eskdale Mack's Carol	400
Belmont View Predictor's Cara	500
McNaughton's Pre Linda	360

4-H & FFA Sale

J. W. Barber, Winston-Salem, N. C.	
Oaklawn Champion Queen	$75
Louise Chappell, Belvidere, N. C.	
Grand View Noble's Lucy	105
Willie Lee Dail, Tarboro, N. C.	
Brookberry Miss Nanette	130
Russell Ellis, Bahama, N. C.	
Croasdaile Hope's Rita	175
Leon Evans, Edenton, N. C.	
Clear Springs Champion's Charm	95
James Floyd, Jr., Lexington, N. C.	
Guernsdel Golden Pollyanna	85
Earl Franks, Raleigh, N. C.	
Kildaire Comet's Ailleen	85
Bruce A. Phillips, Jr., Kinston, N. C.	
Belmont View Max Calida	110
Robert Phthisic, Tyner, N. C.	
Quail Roost Super Viva	175
Everett Sadler, Winston-Salem, N. C.	
Eskdale Chum's Janet	150

Georgia Third Annual Dairy Heifer Sale

By C. J. JACOBS

THE Dairy Science Club of the University of Georgia, in cooperation with the Dairy Cattle Breed Associations, held its third annual purebred heifer sale at Hardman Hall, on the Ag Campus in Athens, on April 26. This sale is a cooperative effort on the part of the Dairy Science Club, the Georgia G. B. A. and two other breed associations to make available high quality calves and heifers for juniors. This sale is a part of Dairy Day at the University. On this day, hundreds of boys and girls from all sections of the state come to Athens to take part in the many activities that the members of the Dairy Department staff and the Dairy Science Club have planned for them.

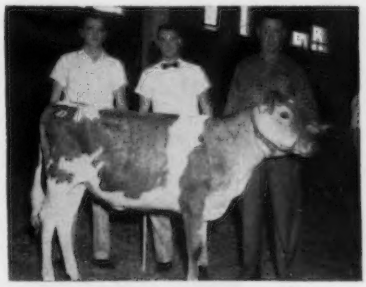

Cross Arrows A. Celina, top of the Georgia Dairy Heifer Sale at $390 to Edward Lamb, Lyman, S. C. In the background, Guy Herring, president Dairy Science Club; Jim Lee, chairman of Dairy Day, and Rivers G. Vaughn, Cross Arrows Farm manager, Union, S. C.

The nine Guernsey heifers sold for $1,865, an average of $207.22, and were purchased by seven different buyers. Top of the Guernsey sale was Cross Arrows A. Celina, that went to Edward Lamb, Lyman, S. C., for $390. Second high heifer was Edisto Farms J. Jette, that went to Mary Ruth Martin, Jackson, for $340.

Much credit is due the breeders who consigned these heifers and all who worked to make this sale possible.

Following is the sales list:

Judith Ann Arnold, Lexington, Ga.	
Cline's Cassie	$165
Eugene T. Crawford, Grovetown, Ga.	
Heifer	170
Carlton Griffith, Norwood, Ga.	
Nejasco K.M.P. Cleo	150
Heifer	200
Edward Lamb, Lyman, S. C.	
Cross Arrows A. Celina	390
Mary Ruth Martin, Jackson, Ga.	
Edisto Farms J. Jette	340
Judith E. Pace, Rex, Ga.	
Clearbranch King's Lady	165
Charles N. Trotter III, Lexington, Ga.	
Nejasco K.M.P. Rosie	130
Edisto Farms F. Peach	155

Manor Lodge Dispersal

Marion, Ind., March 31

Sale managed by The Everett R. Beaty Sales Service, Huntington, Ind.

SUMMARY:

55 Head	$16,337.50	Average $297.05
8 Bulls	$1,527.50	Average $190.94
47 Females	$14,810.00	Average $315.11

Top Bull: FRANCHESTER FREE MAGIC . . $460
Sire: Langwater Freeman
Dam: Franchester Perky Surprise
Purchaser: Mr. and Mrs. Everett R. Beaty, Robert and Richard Beaty, Huntington, Ind.

Top Female: MANOR LODGE P. JOYCE $1,000
Sire: Golden Grange R. Paymaster
Dam: Wildwood Run's M. Joy
Purchaser: Anson B. Smith, Columbus, Ohio

Other animals selling for $350 or more:

Raymond Abston, Marion, Ind.	
Wildwood Run's Magic Princess	$410
Charles B. Bolton, West Salem, Ohio	
Manor Lodge Pete's Joleen	500
Manor Lodge Pete's Lucy	520
Wildwood Run Magic Dorthy	360
Manor Lodge Pete's Patricia	635
Dr. Charles G. Brown, Mansfield, Ohio	
Manor Lodge Chuck's Carol	490
Glen W. Carr, Parker, Ind.	
Golden Grange P. Chuck (Bull)	355
Ralph K. Fields and Sons, Albany, Ind.	
Golden Grange R. Omega	380
Wildwood Run Magic Baby	350
Freeman Farms, Muncie, Ind.	
Sonny Acres Levity Joy	450
C. L. Jenkins, Peru, Ind.	
Manor Lodge Pete's Traveler (Bull)	360
R. L. Sigler, New Riegel, Ohio	
Manor Lodge Candor's Lynn	410
R. L. and J. F. Sigler, New Riegel, Ohio	
Manor Lodge Chuck's Joquin	385
Anson B. Smith, Columbus, Ohio	
Wildwood Run Magic Pearl	600
Forest H. Sparks, Greenfield, Ind.	
Golden Grange Ideal Fawn	370
Clifford Terrell, Lagro, Ind	
Manor Lodge P. Lassie	430
Wildwood Run's Magic Betsy	425
Willard O. Yoder, Topeka, Ind.	
Manor Lodge Candor's Nancy	400
Manor Lodge Pete's Thelda	420

CLASS LEADERS

Highest Milk and Fat Record of any Guernsey Under Five Years of Age

IDEAL'S SUPERIOR'S JENNY

1st Milk Production
1st Fat Production
Jr4—365—3x

By A. M. MacKay

Ideal's Superior's Jenny is the new National champion junior four-year-old with her recently completed record of 24864 lbs. of milk and 1315 lbs. of fat. This is the highest milk and fat production of any Guernsey cow under five years of age. In addition, it is also a National record for fat for cows of all breeds under five years of age. She was bred and is owned by Jacob Tanis, Ideal Guernsey Farms, Augusta, New Jersey.

This record comes on top of a previous record of *20530—*1092—Sr2—365—3x, which made her the first two-year-old to make over 20000 lbs. of milk in a year. Thus, the promise of an exceptionally big, powerful heifer is being fulfilled in her first two records. Certainly she can have much to say in the future about additional records.

"Jenny" replaces as National leader a cow that has held the top spot since 1940. And the margin of winning is tremendous, at this high level of production, 4356 lbs. of milk and 206 lbs. of fat. In fact, this record stands as the seventh highest for fat and eighth highest for milk in our breed.

As her name indicates, "Jenny" is a daughter of the noted production sire, Ideal's Superior. When summarized, he had 23 daughters, with 31 records, averaging 12164 lbs. of milk and 641 lbs. of fat, 305—2x, M.E. Five daughters now have over 1000 lbs. of fat, 16 over 900, 29 over 800, and 40 over 700. Among his daughters are Ideal's Superior's Girlie, 16413—*971—Jr2—365—3x; Ideal's Superior's Cordelia, *18001—*1005—Sr4—365—2x, 16334—*931—Jr2—365—3x, 13951—*762—Sr3—305C—3x, and Ideal's Superior's W. Susie, *17678—*901—Sr2—365C—3x. The latter sold in the 1957 Guernsey Sale for $7,000 to J. C. Penney, Gallatin, Missouri.

Ideal's Superior is by Gardenville Supreme and out of Ideal's Noranda's Susie, one of the great producing families at Ideal. He is a full brother to Ideal's G. S.' Susie, 15673—*962—Jr2—365—3x, 18825—*1130—Sr3—365—3x, *18578—*1080—5yrs—365—2x and *20302—*1159—7yrs—365—2x, all class leading records.

The dam of "Superior's Jenny" is Ideal's Jenny of Rural Home. She has records of 11366—538—Jr2—305C—3x and 13528—634—Jr3—365—3x. She is by Ideal's Gardenius' King and out of Bo Peep of Rural Home. A maternal sister to "Jenny," by Ideal's Whitcomb, is in the herd.

A visit to Ideal Guernsey Farms is necessary for full appreciation of the terrific organization responsible for these high records. The milker, with his great pride and faithfulness to duty, is perhaps closest to the cow on test. Austin Scott was the milker during both of Jenny's records. William Auld, as herdsman, Dr. John Tanis, Mr. Tanis and all the other members of the team form the close-working organization necessary for such success.

Sire: Ideal's Superior.
Dam: Ideal's Jenny of Rural Home.
B. & O.: Jacob Tanis, Augusta, N. J.
Born: Dec. 5, 1952. Calved: Mar. 28, 1957.
Supervised by New Jersey State College, New Brunswick, N. J.

	Milk	Fat	Days on Test
Record:	24864	1315	365

Susie's 4th Class Leading Record

IDEAL'S G.S.' SUSIE

1st Fat Production
5th Milk Production
7yrs—365—2x

Ideal's G. S.' Susie is the new National leader for fat, 7yrs—365—2x, with her production of 20302 lbs. of milk and 1159 lbs. of fat. This follows her previous records of 15673—*962—Jr2—365—3x, 18825—*1130—Sr3—365—3x and *18578—*1080—5yrs—365—2x. She was bred by Jacob Tanis, Ideal Guernsey Farms, Augusta, N. J., and is owned by North Farm, Bristol, Rhode Island.

"Susie" is a full sister to "Superior," the sire of class leading daughters at Ideal. Behind both of these animals

Ideal's G.S.' Susie
20302—1159—7yrs—365—2x

is the great old brood cow, Ideal's Emperor's Susie, the only cow of the breed to make over 1000 lbs. of fat and have a daughter with two records over 1000 lbs. and a granddaughter with two records over 1000 lbs. In 1951, "Susie" was the winner of the Otto Liebers Trophy for lifetime production with 148,428 lbs. of milk and 7005 lbs. of fat in nine lactations.

Ideal's Noranda's Susie, a double granddaughter of old "Susie," is the dam of "G. S.' Susie." She is a former class leader with 16582—*894—Sr3—365—3x, and in addition has records of 13029—655—G—3x, 18540—1004—5yrs—365C—3x and 19277—1026—7yrs—365—3x. She is by Ideal's Susie's Noranda and out of Ideal's King George's Susie, 11989—588—G, 14127—735—AA, 14371—694—AA—3x and 11286—548—9yrs—365—2x.

Gardenville Supreme, 63 tested daughters, is the sire of "G. S.' Susie." Fifty-one daughters average 10529—561—305—2x—ME. He is a son of Riegeldale Melba's Emory, 184 tested daughters, and out of Douglaston Baroness Darling, 13717—671—GG—3x and 15755—701—AA—3x.

Sire: Gardenville Supreme.
Dam: Ideal's Noranda's Susie.
B.: Jacob Tanis, Augusta, N. J.
O.: North Farm, Bristol, R. I.
Born: Sept. 21, 1949. Calved: Feb. 2, 1957.
Supervised by University of Rhode Island, Kingston, R. I.

	Milk	Fat	Days On Test
Record:	20302	1159	365

"A Queen For 17 Days"

IDEAL'S G. S.' EILETTA

1st Fat Production
9th Milk Production
6yrs—HIR—365—2x

ANOTHER remarkable record was completed at Pond Acre Farm, Craryville, N. Y., on November 12, 1957, when Ideal's G.S.' Eiletta finished a 6yr—HIR—365—2x record of 19226 lbs. of milk and 1326 lbs. of fat. This great cow was purchased in the Dunn and Harwood New England Guernsey Sale on April 27, 1955, by Helen S. Hyland, Craryville, N. Y., and Ethel Payne, Millerton, N. Y. "Eiletta" was the top of the sale, consigned by Jacob Tanis, Augusta, N. J., as a fresh four-year-old. She had a two-year-old record of 12749—808—365—3x. "Eiletta" was put on HIR test at Pond Acre Farm and made a National fat record of 13803—*944—Sr4—HIR—358—2x.

Her 1957 production of *19226 lbs. of milk and *1326 lbs. of fat was the highest 2x fat record of the breed and ninth place in milk. As a matter of fact, her fat record was the second highest of all breeds until

Ideal's G. S.' Eiletta 19226—1326—6yrs—HIR—365—2x

Langmeadow Minnie completed her record of 26695—1461—8yrs—HIR—365—2x on November 29, 1957, 17 days later. "Minnie" then had the highest fat record of all breeds, on twice daily milking, and the highest fat record of the Guernsey breed, regardless of times milked per day or testing division. Also the highest 2x milk record of the breed.

On Eiletta's high day during this great record she made 68 lbs., and her production on the 365th day was 42 lbs., which is certainly a demonstration of outstanding persistency. She was fed a 14 per cent fitting ration and second cutting hay, and ran with the rest of the herd throughout her lactation. She is bred to Fritzlyn Jeanette's Flash, the sire of type and production at Deep Lake Farm.

This top cow is by Gardenville Supreme, AR, that has sired a number of high record class leading daughters, such as Ideal's G.S. Rosette, *20282—*1157—Sr4—365C—3x, Ideal's G.S.' Susie, 18825—*1130—Sr3—365—3x, *18578—*1080—5yrs—365—2x. Her dam is Ideal's Risbecq's Eiletta, 10392—583—Sr3—365—3x.

Congratulations to Helen Hyland and Ethel Payne. Our apologies to "Eiletta" and to her owners for not giving National recognition to this outstanding record at an earlier date.

"BLANCHE" makes her second consecutive class leading record . . . this one First Place in both Milk and Fat.

WESTERN GLOW WARRIOR'S BLANCHE

Jr4—HIR—305—2x

WESTERN Glow Warrior's Blanche, bred by W. B. Doty, Butterton Guernsey Farm, Rio Linda, Calif., and owned by Fred Grosskop, Billings, Mont., has completed a National class leading record, first place for both milk and fat, of 16334—866—Jr4—HIR—305—2x. This is her second consecutive class leading record, as she previously made a record of 14555—778—Jr3—HIR—305C—2x to place third for both milk and fat.

"Blanche" classified Very Good in 1957. She is sired by Butterton Blanche's Warrior and is out of Butterton Master's Laurine, Very Good 1951 and 1952, 15107—635—6yrs—365—2x, dam of four tested daughters. "Laurine" is a daughter of one of Bill Doty's best brood cows, Butterton Holliston Luella, that has a record of 11039—586—5yrs—305C—2x, and is the dam of seven tested daughters including a former class leader, Butterton Royalist's Lucy, four times Very Good, 13606—670—Sr2—305C—2x, fourth for fat and second for milk when made.

It is no new experience for the Grosskops to complete class leading records. During 1957, their cows completed nine class leading records, and this year, in addition to "Blanche," they have already finished class leading records on Scudder Ranch General's Gem, 16464—893—6yrs—HIR—305—2x, third for fat; Russellhurst Veda, 13734—742—Jr3—HIR—305—2x, seventh for fat, and Golden Charm Fame's Colleen, 15434—679—Jr4—HIR—305—2x, third for milk.

Sire: Butterton Blanche's Warrior.
Dam: Butterton Master's Laurine.
B.: W. B. Doty, Rio Linda, Calif.
O.: Fred Grosskop, Billings, Mont.
Born: Oct. 1, 1952. Calved: Oct. 29, 1956.
Supervised by Montana State College, Bozeman, Mont.

	Milk	Fat	Days On Test
Record:	16334	866	305

A Repeat National Class Leader

FORGE HILL CHALGLORIOUS

1st Fat Production
4th Milk Production
Sr3—HIR—305—3x

orge Hill Chalglorious, bred and owned by John Wilkie, Forge Hill Farm, Newburgh, N. Y., just completed a National class leading record, first for fat and fourth for milk, with 13923 lbs. of milk and 772 lbs. of fat, Sr3—HIR—305—3x. This is her second consecutive National class leading record, as she previously placed first for fat and second for milk with 11650 lbs. of milk and 605 lbs. of fat, Jr2—HIR—305—3x.

"Chalglorious" is by Douglaston Anne's Challenger, a proved sire from the King's Charlotte, Mirth-Levity, and Princess Anne families. Challenger's first 20 daughters have made 44 records and seven have completed records that qualified them for 16 milk or fat class leading places. To date, 22 "Challenger" daughters have been classified, with 10 Very Good and nine Desirable.

"Chalglorious" is out of Forge Hill Gloreann, Very Good 1954, with eight records including 13412—743—6yrs—305C—3x, 13917—717—Jr4—365—3x.

A half-sister to "Chalglorious," Forge Hill Chal Mary Ann, topped the New York State Sale in 1957 at $1,500, and made a class leading record, first place for both milk and fat, of 14987—760—Jr2—HIR—305—3x.

Credit for breeding and developing "Chalglorious," "Mary Ann" and the other class leading "Challenger" daughters is due Charlie Slater, capable Forge Hill Farm manager, and Glenn Peasley, herdsman.

Sire: Douglaston Anne's Challenger.
Dam: Forge Hill Gloreann.
B. & O.: John Kilkie, New Windsor, N. Y.
Born: May 20, 1953. Calved: May 16, 1957.
Supervised by Cornell University, Ithaca, N. Y.

	Milk	Fat	Days On Test
Record:	13923	772	305

AR LEADERS

ALPINE ROSE V. VENIS
12082—753—Jr2—365—2x
5th Fat Production

Sire: Witchwood Valiant.
S.: Langwater Wizard.
D.: Harmony Hollow Lilac.
Dam: Alpine Rose Royal Venis.
S.: Florham Prince Royal.
D.: Alpine Rose V. Fanciful.
B. & O.: Edward Witschi, Mendon, Ohio.
Born: Sept. 29, 1954. Calved: March 27, 1957.
Supervised by Ohio State University, Columbus, Ohio.

B. H. H. CLARINET'S ALMA
21102—1090—6yrs—365—2x
5th Milk Production
7th Fat Production

Sire: Flying Horse Clarinet General.
S.: Flying Horse Colonel's Promise.
D.: Flying Horse Clara's Melody.
Dam: Cathedral Trudy.
S.: Rockingham Resolute.
D.: Cathedral Judy Rilma.
B. & O.: Black Hole Hollow Farms, South Arlington, Vt.
Born: Sept. 9, 1950. Calved: April 23, 1957.
Supervised by University of Vermont, Burlington, Vt.

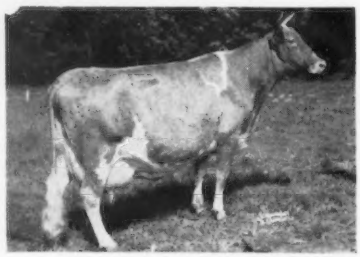

B.H.H. Clarinet's Alma
21102—1090—6yrs—365—2x

B. H. H. VALOR'S HELEAN
21741—974—8yrs—365—2x
3rd Milk Production

Sire: Foremost Royal Valor 14th.
S.: Foremost Royal Valor.
D.: Foremost Robena.
Dam: Cathedral Hedy.
S.: Sir John Rilma.
D.: Star of Homestead.
B.: Barclay K. Douglas, South Arlington, Vt.
O.: Black Hole Hollow Farms, South Arlington, Vt.
Born: Dec. 25, 1948. Calved: April 21, 1957.
Supervised by University of Vermont, Burlington, Vt.

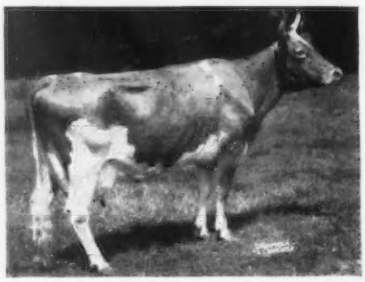

B.H.H. Valor's Helean
21741—974—8yrs—365—2x

HIR LEADERS

AURORA ACTORINE
13513—711—Sr3—HIR—305—3x
6th Milk Production
3rd Fat Production

Sire: Sterlingold Lord Wilgorlan.
S.: Sterlingold Melinda's Majesty.
D.: Pine Manor Crown Jewel.
Dam: Delwake Governor's Aurora.
S.: Governor of Coventry.
D.: Delwake Judy.
B.: Charles Denow, Titusville, N. J.
O.: F. W. McCann and J. E. Adams, Bridgewater, Conn.
Born: Oct. 18, 1953. Calved: May 29, 1957.
Supervised by University of Connecticut, Storrs, Conn.

GOLDEN CHARM FAME'S COLLEEN
15434—679—Jr4—HIR—305—2x
3rd Milk Production

Sire: Western Glow Royal Fame.
S.: Silver Forest May Royal.
D.: Wesclair Pansy's Flower.
Dam: Kanwasa Colleen.
S.: McDonald Farms Hector.
D.: Western Glow Darline.
B.: Earl E. Hardin, Bow, Wash.
O.: Fred Grosskop, Billings, Mont.
Born: Sept. 4, 1952. Calved: March 2, 1957.
Supervised by Montana State College, Bozeman, Mont.

IDEAL'S BEACON'S SUSANNE
14687—725—Sr2—HIR—345—2x
10th Milk Production
10th Fat Production

Sire: Ideal's Beacon.
S.: Ideal's Susie's Noranda.
D.: Quincy Ultra Wild Rose.
Dam: Ideal's Superior's Susanne.
S.: Ideal's Superior.
D.: Ideal's Dandy Boy's Susanne.
B.: Jacob Tanis, Augusta, N. J.
O.: Margaret A. Paddock, The Plains, Va.
Born: Sept. 1, 1954. Calved: March 8, 1957.
Supervised by Virginia Polytechnic Institute, Blacksburg, Va.

IDEAL'S SUPERIOR'S VERDA
13481—710—Jr4—HIR—305—2x
10th Fat Production

Sire: Ideal's Superior.
S.: Gardenville Supreme.
D.: Ideal's Noranda's Susie.
Dam: Ideal's L.D.'s Verda.
S.: Ideal's Lettie's Duke.
D.: Ideal's Gardenius' Verda.
B.: Jacob Tanis, Augusta, N. J.
O.: Margaret A. Paddock, The Plains, Va.
Born: Jan. 20, 1953. Calved: April 21, 1957.
Supervised by Virginia Polytechnic Institute, Blacksburg, Va.

GIPPY CHIEF'S CORINNE
19681—914—10yrs—HIR—365—2x
10th Milk Production

Sire: Bournedale Double Chief.
S.: Bournedale Challenger.
D.: Bournedale Nella Jay.
Dam: Gippy Princess Carolina.
S.: Gippy Maxim's Prince.
D.: Gippy Princess Caroline.
B. & O.: Nicholas G. Roosevelt, Moncks Corner, S. C.

(Please turn to page 1228)

Gippy Chief's Corinne
19681—914—10yrs—HIR—365—2x

Home of . . .
High Test and Production

VISIT → FLYING HORSE FARM South Hamilton, Mass.

MR. and MRS. PINGREE, AND THE ENTIRE STAFF AT FLYING HORSE FARM, THANK THE MANY GUERNSEY BREEDERS, FROM ALL OVER THE UNITED STATES AND CANADA, FOR THEIR GREAT INTEREST IN FLYING HORSE BLOODLINES, AS SHOWN BY THE CONSIGNORS, THE LARGE ATTENDANCE AT OUR FIRST INVITATIONAL SALE, AND FOR THEIR SUPPORT IN PURCHASING AND BIDDING ON ANIMALS IN THE SALE.

31 HEAD AVERAGE $1,333.87

CONGRATULATIONS TO LLOYD WESCOTT, MULHOCAWAY FARM, CLINTON, N. J., AND JOHN DESMOND, DEEP LAKE FARM, LAKEVILLE, CONN., ON THEIR JOINT PURCHASE OF FLYING HORSE GENERAL ROSE, $9,500.

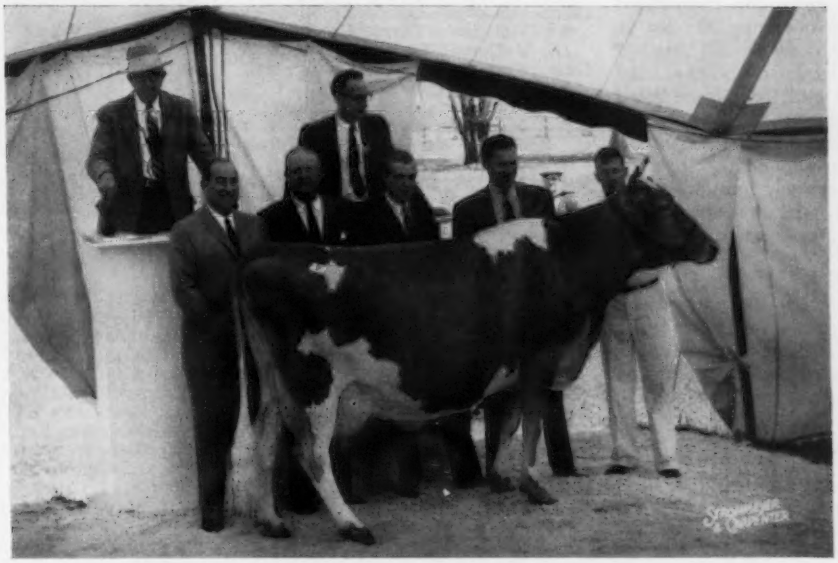

Flying Horse General Rose
19720—*1041—Sr4—365C—3x
Class Leader ninth place in fat

Left to right: A. M. Sonnabend, Fairlawn Farms; Henry D. Mercer, Hominy Hill Farms, contending bidder; John Desmond, Deep Lake Farm; Lloyd B. Wescott, Mulhocaway Farm; Graham Foster at the halter, Flying Horse Farm herdsman.

THANKS TO BUZZ GAREY, SALE MANAGER; MORT GRANGER, JR., AUCTIONEER; OSCAR CRABTREE AND WALTER DUPES, RINGMEN; ARCHIE YOUNG, WHO PASSED THE SLIPS; MRS. COREY GAREY, JR., CLERK, AND THE SALE COMMITTEE: HOWARD H. COLBY, GEORGE DYNES, AND G. B. WALKER, FOR THEIR EXCELLENT COOPERATION AND WORK IN MAKING THIS A VERY SUCCESSFUL SALE.

WE INVITE YOU TO VISIT OUR HERD ANYTIME

T. B. Accredited — Mass. Abortion Free No. 60

FLYING HORSE FARM

South Hamilton, Massachusetts

Please address correspondence to . . . COREY C. GAREY, Manager — GRAHAM FOSTER, Herdsman

Summer Forage . . .

(*Continued from page 1212*)

than any other grazing technique. However, some extra labor is required daily to move the electric fence. North Carolina dairymen have found strip grazing to be a very worth-while practice when pasturing mixtures with tall growing plants, such as alfalfa or millet.

Zero grazing. Green chopping and hauling high-quality, fresh-cut forage to the cows daily in dry lot appears to be adapted best for large herds, particularly in dry irrigated areas. The cost of having the tractor and field chopper in the field daily is prohibitive for small herds, but at the same time may be economical for the large operator. In the Southeast, the problems of staggered seedings that will provide quality forage every day throughout the season and operating the forage harvestor during rainy periods have not been solved. Dairymen who have tried switching back and forth from green chop to silage during the summer have not been able to maintain maximum roughage consumption. However, zero grazing definitely minimizes forage waste and maximizes the number of animals that can be carried per acre.

Summary

Regardless of the pasture system that is best adapted to your farm, developing an excellent summer forage program is a must for high, uniform and economical summer production.

Class Leaders . . .

(*Continued from page 1226*)

Born: Oct. 25, 1946. Calved: Feb. 19, 1957.
Supervised by Clemson Agricultural College, Clemson, S. C.

MULHOCAWAY BELL DILIGENCE
14575—743—Sr4—HIR—305—2x
7th Milk Production
10th Fat Production
Sire: Two Brooks Carillon.
S.: Clara's Heartsease Butterfat.
D.: Hilltop's Butterfat Bella.
Dam: Mulhocaway Lovely Diligent.
S.: Mulhocaway Butterfat Adonis.
D.: Master's Dilley.
B. & O.: L. B. Wescott, Clinton, N. J.
Born Sept. 19, 1952. Calved: March 29, 1957.
Supervised by New Jersey State College, New Brunswick, N. J.

LEESIDE ATLANTIC SOLITAIRE
13362—686—Sr3—HIR—305—2x
8th Fat Production
Sire: Leeside Ensign.
S.: Sterlingold Premier.
D.: Rycklaver Belle.
Dam: Leeside Champion Solitaire.
S.: St. James Champion Robert.
D.: Leeside Royal Patience.

Mulhocaway Bell Diligence
14575—743—Sr4—HIR—305—2x

B.: Edward Riley, Lumberville, Pa.
O.: W. D. Hoard and Sons Company, Fort Atkinson, Wis.
Born: Oct. 3, 1953. Calved: April 29, 1957.
Supervised by University of Wisconsin, Madison, Wis.

McDONALD FARMS MISS TINGLE
16044—763—Jr3—HIR—365—2x
6th Milk Production
Sire: McDonald Farms Premier
S.: McDonald Farms Prediction.
D.: McDonald Farms S. Marguerite.
Dam: Franchester Bright Laughter.
S.: Langwater Statesman.
D.: Franchester Free Laughter.
B.: J. M. McDonald, Cortland, N. Y.
O.: McDonald Farms, Cornell University, Cortland, N. Y.
Born: Aug. 28, 1953. Calved: Feb. 24, 1957.
Supervised by Cornell University, Ithaca, N. Y.

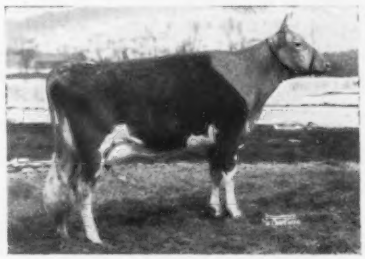

McDonald Farms Miss Tingle
16044—763—Jr3—HIR—365—2x

RUSSELLHURST VEDA
13734—742—Jr3—HIR—305—2x
7th Fat Production
Sire: Valmere Bandleader
S.: Chicona Nicias.
D.: Valmere Berthe.
Dam: Valmere Supreme Pearl.
S.: Western Glow Butterfat Supreme.
D.: Middale Primrose.
B.: R. H. Bidstrup, Zillah, Wash.
O.: Fred Grosskop, Billings, Mont.
Born: March 23, 1953. Calved: Sept. 5, 1956.
Supervised by Montana State College, Bozeman, Mont.

SCUDDER RANCH GENERAL'S GEM
16464—893—6yrs—HIR—305—2x
3rd Fat Production
Sire: Avalawn General Nathan.
S.: Flying Horse Clara's General.
D.: Nansouri of Chicona.
Dam: Scudder Ranch Cameron's Jewel.
S.: Chicona Cameron.
D.: Scudder Ranch R. Julie.
B.: Lucy R. Scudder, Yakima, Wash.
O.: Fred Grosskop, Billings, Mont.
Born: June 3, 1950. Calved: Dec. 4, 1956.
Supervised by Montana State College, Bozeman, Mont.

WADSWORTH PRIDE'S ILA
20958—860—5yrs—HIR—365—2x
7th Milk Production
Sire: Argilla Royal Pride.
S.: Alfalfa Farm Philosopher.
D.: Argilla Fair Palotterie 3d.
Dam: Wadsworth Nora's Cherub Belle.
S.: Mulhocaway Butterfat Cherub.
D.: Waterville Butterfat Nora.
B.: Haines - CeBrook, Inc., Georgetown, Mass.
O.: Clifford A. McBride, Riverside, R. I.
Born: May 27, 1951. Calved: Feb. 2, 1957.
Supervised by University of Rhode Island, Kingston, R. I.

Wadsworth Pride's Ila
20958—860—5yrs—HIR—365—2x

WHEELER FARMS SALLY
16496—617—Sr2—HIR—365—2x
2nd Milk Production
Sire: Argilla Royal Pride.
S.: Alfalfa Farm Philosopher.
D.: Argilla Fair Palotterie 3d.
Dam: Glengeran Sally.
S.: Glengeran Buttercup's Chief.
D.: Glengeran's Surprise Sugar.
B. & O.: Clifford A. McBride, Riverside, R. I.
Born: May 10, 1954. Calved: Feb. 26, 1957.
Supervised by University of Rhode Island, Kingston, R. I.

Edward Schneck

EDWARD SCHNECK, Nashotah, Wis., died on April 16 from injuries suffered when struck by a car. He was part of a survey crew working on Highway 100 in Wauwatosa, on a storm sewer project. For many years the Schnecks operated the Melodie Guernsey Farm at Nashotah. Mr. Schneck was a member of The American Guernsey Cattle Club, having joined on February 3, 1948.

BOB HOWARD, Rebob Farm, Grants Pass, Ore., underwent an operation to remove some chipped bone from his knee cap. He is now back on the job and his knee no longer gives him trouble. While Bob was recovering from his operation, his wife Barbara managed the herd and kept the milk business going.

Bull Sales Have Been Good——

We congratulate the following breeders on their recent purchase of Henslee Farms-bred bulls to head their herds:

Melvin Freeze, Manchester, Tennessee, on his selection of
HENSLEE FARMS VALMAR.

Garold Kepple, Tremont, Illinois, on his selection of
HENSLEE FARMS OMAR.

For Those Of You Who Missed Out — We Now Offer This OBERLAND Son Out Of Lady Linda

HENSLEE FARM LINDOVER

Born September 21, 1957

His 7 nearest dams average 15423 lbs. milk, 721 lbs. fat.

Sire:

WELCOME IN CLARA'S OBERLAND
Sold, $25,000, Welcome In Dispersal, 1953. Res. All-American Jr. Get. 1955. 49 tested daus. 3 over 600, 9/500 lbs. 34 daus. cl., 2 E, 15 VG, 10 D.

Grain Meadow Oberland's Bess ($1,500)
14319—646—Jr4—365C—2x

Grain Meadow Oberland's Ruby (VG)
11349—*631—Sr2—HIR—305—3x

Grain Meadow Oberland's Honor (VG '56—E '57)
12099—610—Jr2—HIR—365—2x

Mapleway Oberland Rosalee
12089—586—Sr3—HIR—363C—2x
Classified Very Good twice

Grain Meadow Oberland's Star (VG)
Honorable Mention All-American 3-Year-Old, 1954.

Welcome In Clara Coronet
12911—665—Sr3—365—2x

Welcome In Clara Design (s)
All-American Calf, 1954; All-American Sr. Yr., 1955; Res. All-American 2-Year-Old, 1956. Sold, $20,000, Private Sale, 1956.

McDONALD FARMS OBERLAND
Sold, $4,700, Welcome In Farms Dispersal, 1953. 46 tested daus. 1 over 800, 1/700, 5/600, 11/500 lbs. 27 daus. cl., 9 VG, 14 D. When summarized: 46 daus. av. 8900—417 (305—2x—M.E.) 27 cl. daus. av. 83.2%.

Welcome In McK. Luetta
18282—816—6yrs—365C—3x

Oberland Lady Bell
11222—643—Sr3—365—3x

WELCOME IN FORWARD'S CLARA (E)
11051—425—Sr2—305C—3x, *20492—816—Sr3—365—3x, *26672—1120—6yrs—365—3x. Classified Excellent 4 times. Sold for $5,500, Welcome In Dispersal, 1953. 1st 3 Yrs., Ohio, 1947; 2nd 4 Yrs., Ohio, 1948. 1 tested dau.

Welcome In Favor Clara (E)
13518—*828—Jr2—HIR—365—3x. Classified Excellent twice. Sold, 1953, for $3,600.

McDONALD FARMS DISTINCTION
40 tested daus. 1 over 900, 4/800, 9/700, 26/600, 32/500 lbs. 32 daus. cl., 4 E, 14 VG, 9 D. When summarized: 40 daus. av. 9612—495 (305—2x—M.E.). 32 cl. daus. av. 84.0%.

DOUGLASTON LADY AUGUSTA (E)
12106—607—E—3x. E twice. Has 4 Excellent daus. 6 tested daus.

McDonald Farms Elcena (VG)
15994—770—BB—3x. Classified Very Good twice.

LANGWATER FORWARD
Sold, $15,000, Rock Creek Dispersal, 1945. 105 tested daus. 1 over 1000, 2/900, 5/800, 10/700, 24/600, 56/500 lbs. When summarized: 105 daus. av. 9576—432 (305—2x—M.E.). 67 cl. daus. av. 83.0%.

WELCOME-IN CHUM'S CLARA (VG)
13733—598—GG, 15770—709—EE. 3 tested daus.

Welcome In Forward's Clarabell
12571—642—Sr4—365C—3x
16352—761—6yrs—365—3x

Dam:

BLAIR'S REST LADY LINDA (VG)
10790—539—Sr3—305C—2x, 13895—721—Sr4—365—2x. Sold, $4,100, Quail Roost Sale, 1953. 1st 3 Yrs., Ohio, Ky., 1953; 3rd 3 Yrs., Tenn., Ind., 1953; 3rd 4 Yrs., Ky., 1954; 2nd 4 Yrs., Tenn., 1954. 1 tested dau.

Wabeek Richmond Caroline
7518—365—Jr2—HIR—305C—2x

LANGWATER LORD RICHMOND
16 tested daus. 1 over 700, 2/600, 5/500 lbs. 12 daus. cl., 3 VG, 5 D.

Langwater Piquante
11360—643—Jr2—365C—3x
10828—624—Sr3—365C—3x

Blair's Rest Lady Helen
12476—596—6yrs—301C—3x

Blair's Rest Lord's Lady (VG)
11090—578—Sr3—365—2x

Langwater Dianthus
13103—555—Jr2—365C—3x

Blair's Rest Lady Priscilla
11040—496—5yrs—305C—3x

BOURNEDALE MAXIM'S NELLIE (VG)
7614—403—Jr4—305C—2x, 8575—484—5yrs—305C—3x, 14320—730—7yrs—365—3x, 13474—704—9yrs—364—3x. Classified Very Good 4 times. 3 tested daus.

Holliknoll King's Nellie
10723—545—Sr2—365C—3x

LANGWATER PATRICIAN
32 tested daus. 1 over 900, 1/800, 2/700, 5/600, 15/500 lbs. 9 daus. cl., 2 VG, 3 D.

Patrician Girl of The Glen (VG)
21493—986—7yrs—365C—3x ($5,800)

LANGWATER CAROLINE
12161—518—GG—3x, 12724—586—Sr3—365C—3x, 15808—660—5yrs—365C—3x, 17265—701—7yrs—365C—3x. E '47 '50—VG '49. Sold, $10,000, Private Sale. 3 tested daus.

BOURNEDALE CORONET'S MAXIM
Sold, $2,600, Bournedale Sale, 1948. 21 tested daus. 2 over 700, 3/600, 12/500 lbs. 4 daus. cl., 3 VG.

Madrey Farm Coronet's Muffet
12369—703—Sr2—365C—3x

BOURNEDALE WINSOME NELLA
9969—572—GG—3x

This young bull could do a real job for you.

WRITE FOR DETAILS.

HENSLEE FARMS

2900 North Buffalo Gr. Rd.

Edward B. Henslee
Owner

ARLINGTON HEIGHTS, ILLINOIS
Phone: Clearbrook 3-7347

Floyd Krauter
Manager

G. B. Walker Honored On His Birthday

CONGRATULATIONS to G. B. Walker, Walker Farms, Inc., Stoneville, Miss., a member of the Executive Committee of The American Guernsey Cattle Club, who received the following resolution from the Mississippi State Senate honoring his 75th birthday:

"A RESOLUTION CONGRATULATING SENATOR GEORGE BERKLEY WALKER UPON THE OCCASION OF HIS SEVENTY-FIFTH BIRTHDAY AND WISHING HIM MANY MORE YEARS OF USEFUL ACTIVITIES.

"WHEREAS, Senator George Berkley Walker of Stoneville, Washington County, Mississippi, was born on February 17, 1883, in Pike County, Mississippi, and has been since 1946 a member of the State Senate, and

"WHEREAS, Senator Walker attained his seventy-fifth birthday and is the oldest member of the Senate, and might be called the Dean of the entire Senate, and

"WHEREAS, Senator Walker is one of the most prominent agriculturalists, dairymen, and seed breeders in the State and has received the Master Farmer's Award and has served in many useful capacities, and

"WHEREAS, Senator Walker is a man of rugged integrity, great ability, and has been for twelve (12) years one of the most useful members of this body and is universally loved and respected by all who know him, and especially by members of the State Senate,

"BE IT THEREFORE RESOLVED, That the Mississippi State Senate does now extend our hearty congratulations and best wishes to our colleague upon his seventy-fifth birthday and that we sincerely wish for him many more decades of active usefulness in public and private life, and that we wish to express to him our sincerest affection, confidence, and respect as one of the most useful men who ever sat in the Mississippi Senate and as our dear friend in whom we have the utmost confidence and respect.

"FURTHER RESOLVED, That a copy of this Resolution be engrossed and sent to Senator Walker, and a copy to be handed to the Press.

"ADOPTED BY THE SENATE
February 17, 1958
Carroll Gartin (Signed)
PRESIDENT OF THE SENATE"

Shenandoah Valley, Va., Organizes

BY A. M. MACKAY

OVER 40 interested Guernsey breeders in the Shenandoah Valley area of Virginia met in Staunton on March 28, to discuss the advisability of forming a district Guernsey organization for the Valley area. Many new Guernsey herds have been started in this area during the past few years, with the incentive of a strong demand for

WESTON'S ORIGINAL LIFETIME NECK TAG

The favorite of most stockmen, and the most copied tag on the market. Made of rustproof aluminum steel alloy (3½" long, 2¼" thick). Durable, lightweight, easy-to-see and stays bright. Chain is brightly finished steel with cadmium plated key ring fastener. Black numbers are baked on to last. Order your chain, tag and fastener sets now!
FREE: Key ring pliers with each order of 25 or more complete chains. Complete set with any numbers (1 to 100).....$1.50

WESTON Manufacturing & Supply Co.
1033 Speer Boulevard, Denver, Colorado

E. M. Granger, Jr.
Auctioneer
Thompsonville, Conn.

AN OUNCE OF CORONA is worth a POUND of CURE

Avoid major infections from minor udder-teat injuries with the healing help of comforting Corona. Rubs in—Stays on. Anti-chap. At druggists or direct postpaid, ½ lb. $1.10. Sample 10c. CORONA, Dept. E 15, Kenton, O.

Udderly Perfect! It's Lantiseptic!

CORONA INTISEPTIC OINTMENT
BUILT ON LANOLIN
The MAJOR Ointment for MINOR Skin Injuries & Irritations since 1906

The easiest, longest-lasting, lowest-cost control for hornflies DU PONT MARLATE® methoxychlor

Hand dusting with Du Pont "Marlate" 50 methoxychlor insecticide controls hornflies and takes only 30 seconds per cow, lasts two to three weeks. Just sprinkle a rounded tablespoon of "Marlate" on the back and neck and rub in gently. The convenient 4-lb. bag lasts 20 to 30 cows all season. There's no residue in the milk when this method is used according to directions. For potent residual control of flies in barns and around premises, mix "Marlate" 50 with water and spray.

See your supplier today for "Marlate". Du Pont Grasselli Chemical Dept., Rm. D4030, Wilmington 98, Delaware.

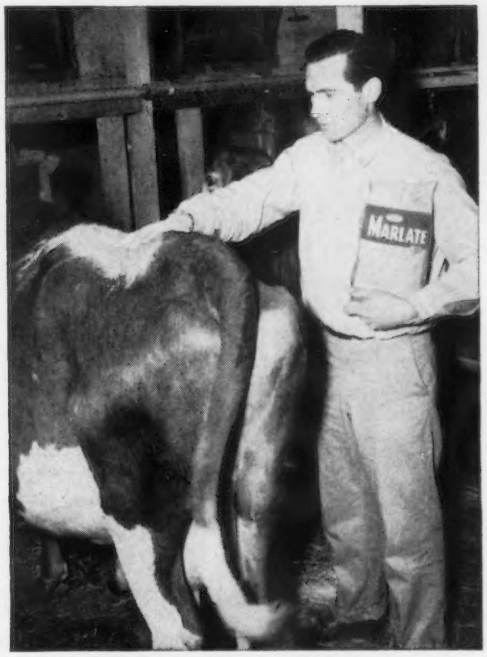

• Easy-to-use Du Pont "Marlate" 50 is rubbed on direct from the bag. No mixing, no sprayer is needed to kill hornflies this fast, simple way.

DU PONT
REG. U. S. PAT. OFF
BETTER THINGS FOR BETTER LIVING . . . THROUGH CHEMISTRY

The Bel Air Sport Coupe with Body by Fisher. Every window of every Chevrolet is Safety Plate Glass.

YOUR PRIDE WILL PERK UP *whenever you're seen in your* **'58 CHEVROLET.** *One look at those low, wind-whisked lines and you know you're bound to be noticed. And you'll find still more to be proud of in the quick, sure way Chevy responds to your touch.*

Sure as it's a Chevy, you're going to be looked at when you drive this good-looker. Don't be surprised if you even hear a soft whistle of approval now and then. There's just something about Chevy's low, straining-at-the-bit beauty that makes people sit up and take notice.

The way this Chevrolet *moves* is something to be admired, too. Its quick-sprinting power, for example, and the reassuring way it keeps its poise, even on sudden dips and curves.

Another big reason you'll be prouder of a Chevy is that it's the only honest-to-goodness *new* car in the low-price field. There's a new X-built Safety-Girder frame . . . new Turbo-Thrust V8* . . . new longer, lower Body by Fisher . . . a choice of new standard Full Coil suspension or a real air ride.* Cars just don't come any newer—or nicer—than this one.

Stop by your Chevrolet dealer's real soon. What he's selling is high on pride but low on price. . . . Chevrolet Division of General Motors, Detroit 2, Michigan. **Optional at extra cost.*

CHEVROLET

THIS FLY IS

DEAD

Read below about his fatal mistake

This summer, *get excellent fly control* the easy, low-cost FLY-CORD way. Just one FLY-CORD application keeps killing flies for *six full months.*

THE FLY you see above has just made a fatal mistake—a mistake he *couldn't help making!* You see, flies—by habit—just naturally light on wires, drop cords and soft, red cotton FLY-CORD.

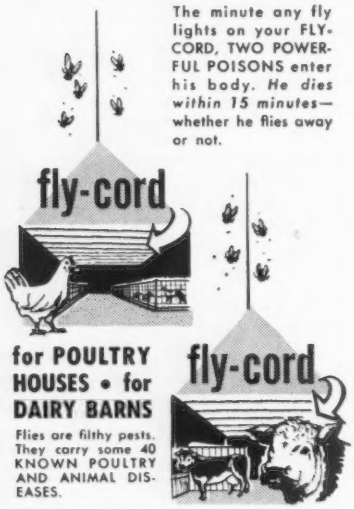

for POULTRY HOUSES • for DAIRY BARNS

Flies are filthy pests. They carry some 40 KNOWN POULTRY AND ANIMAL DISEASES.

FOR ALL BUILDINGS WHERE FLIES MAY BE A PROBLEM,

Get Season-Long Fly Control!

LOW COST • EASY TO USE FLY-CORD • IT LASTS THE *FULL SEASON.*

(One application keeps on killing flies for SIX FULL MONTHS.)

AVOID DISAPPOINTMENT — use full amounts according to directions—one package for each 1000 feet of building area, plus full treatment for *every* building on your place that contains a fly population.

P. S.

If your local dealer doesn't yet have Fly-Cord in stock, drop us a postcard, giving the dealer's name.

fly-cord, inc.
P. O. BOX 2006
SAVANNAH, GA.

GOLDEN GUERNSEY milk from the local distributors.

Following an enthusiastic discussion it was the unanimous decision to form an organization. David Turner, Staunton, was elected temporary chairman for the conduct of an election. Officers elected were: David Turner, president; Dan Brubaker, vice-president, and Wendell Smith, secretary-treasurer. Directors are: Dr. A. V. Bartenslager, John D. Myers and Dean Wright.

K. M. Mace, Secretary of the Virginia G. B. A., and A. M. MacKay, field representative of The American Guernsey Cattle Club, were present to assist with organizing. W. S. Swecker, Assistant County Agent in Staunton, assisted greatly in making arrangements for the meeting.

Dr. Miller New Head of Dairy Department at Oregon State College

DR. JAMES CARLTON MILLER, dean of the school of agriculture at Texas A and M, has been appointed new head of the department of dairy and animal husbandry at Oregon State College. Dr. Miller plans to come to Corvallis this summer or early fall to assume his new duties.

The dairy and animal production teaching and research programs at Oregon State College were merged last July. Dr. I. R. Jones, professor of dairy husbandry, has been acting department head since that time. Dr. Miller is current president of the American Society of Animal Production and was vice-president in 1956. He is a graduate of the University of Missouri with advanced study also at the University of Wisconsin. He has been dean of agriculture at Texas A and M since 1956, and before that he was head of the department of animal husbandry for nine years. Earlier, Dr. Miller taught at Berea College, Berea, Ky., Louisiana State University and the University of Tennessee.

Dr. Miller is author of numerous journals and papers in the field of animal physiology, and has been a judge for leading national and international livestock shows.

Tidewater, Va., Annual Meeting

BY A. M. MACKAY

THE Tidewater, Va., G. B. A. annual meeting was held in the form of a tour. The farms of J. F. Chase, White Stone, and T. R. Coppege, Lilian, were visited. The herds were inspected and farming practices observed. At the former, the cows are handled in a shed going through a four-stall milking parlor. Last year 38.6 cows had a DHIA herd average of 9774 lbs. of milk and 462 lbs. of fat. It is a father-son partnership, since Jeff has returned from the service. Mr. Coppege operates a producer-distributor business, selling the milk from his 35-40 cows. His herd is composed largely of daughters of McDonald Farms Pre Klondive.

A short business session was held in the Chase home. Officers elected were: T. R. Coppege, president; Richard Chichester, vice-president, and J. F. Chase, Jr., secretary-treasurer. Directors are: Sam Bray, Clifton Broaddus, W. B. Hennage, Thomas Trotter, Ladell Pierson, Luther George, J. F. Chase, Waring Trible and R. M. Griggs. A sales committee, consisting of Sam Bray and Richard Chichester, was appointed to work with the Stewart Rivers Sales Service on the possibility of holding a district sale.

Farm Shop
by Leo Roethe

Early fitting and grooming paves the way to big winners

NASCO Cow Blankets

Famous Burch's Best, now manufactured by NASCO. Self-adjusting feature keeps blanket in place. Pre-shrunk and washable. Strong 12-oz. khaki duck material and heavy 2-in. webbing straps with easy-to-use snaps and buckles. White or khaki color. Lettering service available. Write for prices.

New Dairy Calf Kit

Includes all of the items needed for fitting and showing your prize animals: round strap show halter, galvanized pail, soap, hair dressing, brushes, comb, horn scraper, rasp, hoof knife, nipper and other items. Individual grooming items and full selection of kits listed in NASCO Catalog No. 44.

C76-X12
Dairy Calf Kit - - - $17.68
C82
Beef Calf Kit - - - 24.61

Over 5,000 Farm Items

NASCO catalog lists complete stock of farming supplies — all at a saving to you . . . many unusual products not available in stores. Write for your *free copy* of Catalog No. 44.

NASCO Dept. 46
FORT ATKINSON, WIS.

New Concentrated Liquid Detergent Saves Money for Dairy Farmers!

LIFTS DIRT LIKE A MAGNET

Liquid K

Concentrated Detergent

GOES 5 TIMES AS FAR

KLENZADE

KLENZADE GUARANTEED QUALITY

As Wonderful in the Kitchen As It Is in the Milkhouse . . . and Quick Too!

Liquid K is a new type highly concentrated liquid detergent with amazing soil "pick-up" power. It goes to work instantly with plentiful long-lasting suds regardless of water hardness. Excellent for cleaning all milking equipment . . . and a real work-saver in the kitchen. Saves money because it goes 5 times as far.

Ask Your Dealer

KLENZADE PRODUCTS, INC.

BELOIT, WISCONSIN

Herds Classified

A total of 629 cows in 23 herds were classified in the territory of Joseph Pendergast, during the period from April 18 to April 29, by Lawrence O. Colebank, official classifier.

A summary of the results shows 29 were rated Excellent, 245 Very Good, 232 Desirable, 103 Acceptable, 19 Fair, and one Poor.

Of the 29 rated Excellent, 10 were Excellent for the first time and 19 were reclassified Excellent.

The herds classified were those owned by: CONNECTICUT, Samuel Berke, Lakeville; Gilbert Farrington, West Willington; F. W. McCann and Joseph E. Adams, Bridgewater; Richard H. Merritt, Farmington, and University of Connecticut, Storrs. MAINE, Dorothy R. Austin, Blue Hill; R. I. and M. E. Crosman, Corinna; Merrill Haven Farms, Auburn; University of Maine, Orono, and N. B. Woolworth, Winthrop. MASSACHUSETTS, Mrs. Alan Cunningham, Millis; Mrs. John J. Glessner II, Ipswich, and Darwin S. Morse, Richmond. NEW YORK, Daniel H. Heller, Feura Bush; Stanley Murphy, Tully, and L. S. Riford, Auburn. RHODE ISLAND, Hugh D. Auchincloss, Newport, and R. S. and C. R. Richmond, Little Compton. VERMONT, Black Hole Hollow Farm, Arlington; Mr. and Mrs. Valtin H. Lust, Bristol; H. P. McCullough, North Bennington; B. W. and C. D. Stryker, East Corinth, and Vermont Agriculture Experiment Station, Burlington.

On The Importance Of Agriculture

High lights of an address by Secretary Benson before the Bond Club in New York City on April 25.)

"Agriculture buys more petroleum than any other industry . . . Farmers take six and one-half million tons of finished steel and enough raw rubber to put tires on nearly six million cars a year. . . . Sixteen per cent of the gross freight revenue is from agricultural products. . . . Agriculture uses 50 million tons of chemicals annually and more electric power than Chicago, Detroit, Houston, Baltimore, and Boston combined . . . About 20 per cent of U. S. exports consists of farm products. In 1957, agriculture was a $14 billion customer for industry."

Long-life, snag-proof Ear-tag, legible 25 ft. Ideal for day old Calves and grown animals, 16¢. Neck Chains, Neck Straps, 95¢ up. Anklets, numbered, 30¢. Postpaid. All products of DuPont. Write for leaflet, sample and nearest dealer.

BOCK'S CATTLE-IDENT. Co.

P.O. BOX 133 G MATTOON, ILL.

Strohmeyer & Carpenter, Inc.

PHOTOGRAPHERS OF ANIMALS

White Plains-Box 788-New York

Your letters

are your representatives. Be sure they reflect the quality of your farm and your herd.

Use good stationery. Write us today for specimens and prices.

★

TRANSCRIPT PRINTING CO.

Printers of the JOURNAL

Peterborough, New Hampshire

Look for this Sign

AUTHORIZED DEALER MILKEEPER BULK FARM COOLING TANKS Creamery Package

for EXTRA QUALITY AND HELPFUL SERVICE—

THE Creamery Package MFG. COMPANY

Gen'l and Export Offices: 1243 W. Washington Blvd., Chicago 7, Ill.

Sales Branches in 23 Principal Cities

New World's Record for Butterfat

Senior four year old, H.I.R. — 365 d. — 2X Class

P. B. Butterfat Que Teska, Excellent, 93

MULHOCAWAY GUERNSEY SETS NEW HIGH

18,662 lbs. milk . . . 1,083 lbs. butterfat

On May 6th, P.B. Butterfat Que Teska, owned by Mr. Lloyd B. Westcott of Clinton, N. J., completed a 365 day, 2X lactation which sets a new high in both milk and fat for her H.I.R. Class. The 1,083 pounds of butterfat represents the highest fat production ever for a Guernsey cow under five years of age on 2X.

Que Teska was bred at Plushanski Brothers Farm in Clinton, N. J., and sired by Mulhocaway Butterfat Quartus—who has 16 tested daughters averaging 9,387 m, 480 f, 305 d, 2X—M.E. Her dam is Glengaran Countess, two of whose daughters have classified Excellent and a third Very Good.

Que Teska's milking ration was Beacon "15" with Pellets, supplemented with beet pulp. She had plenty of heat-dried hay, and during the winter also received about 25 lbs. of corn silage per day. Que Teska weighs 1300 lbs. while working hard and about 1400 lbs. at freshening time.

Mr. Harold Verity, Mulhocaway Farm Manager, reports that Que Teska carried a calf during 197 days of her record, and is due in August. If the calf is a bull he will be kept as a future herd sire. Que Teska was milked throughout her record breaking lactation by Mr. Paul Swallow.

Monthly Credits:	Milk	Butterfat
May, 1957	1740	115
June	1953	123
July	1875	90
August	1646	94
September	1422	81
October	1507	88
November	1470	82
December	1466	81
January, 1958	1448	90
February	1238	61
March	1339	84
April	1303	79
May	255	15
	18,662	1,083

On April 11th the official judges conference for Pennsylvania, New Jersey and Maryland was held at Mulhocaway Farm.

Dr. Gordon Cairnes was official judge and made Que Teska Grand Champion and best uddered cow. On the following day she was classified Excellent—for the second time—with a score of 93. She classified Excellent in the mammary system.

From the Virginias to Maine

BEACON FEEDS

UNIFORMLY BETTER BECAUSE THEY'RE BEACON-TROLLED

THE BEACON MILLING COMPANY Headquarters: Cayuga, N. Y. • Mills: Cayuga, N. Y.; York, Pa.; Laurel, Del.; Eastport, N. Y.; Broadway, Va.

Eastern Maine Spring Banquet

By Joseph Pendergast

A large and enthusiastic group of breeders, extension men and 4-H boys and girls attended the annual spring banquet of the Eastern Maine G. B. A., held at the Ohio Street Grange Hall, in Bangor, on April 24. Following dinner, served by members of the Grange, Gerald Pickard, president, called the meeting to order. Secretary Wendell Bubar read the minutes of the last meeting and gave the treasurer's report. Mr. Pickard called on the chairmen of the various program committees. Foremost in everyone's mind was the annual field day and parish show, which will be held at the University of Maine on June 14.

Clifford Smith, chairman of the Field Day Committee, stated that his committee, along with the Parish Show Committee, were working closely together and he felt that the event could be one of the best ever held in the state. Owen Goss, chairman of the Membership Committee, had received nine new memberships.

Rayner Crosman reported on the coming Parish Show, stating that it could easily be one of the largest shows the Eastern Maine Association has ever sponsored. Mrs. Crosman, secretary-treasurer of the state organization, brought folks up-to-date on the State Sale, which was held in September.

Introduced from the college were Dr. Bruce Poulton, head of the Dairy Department, H. A. Leonard, and Lee Plaisted, herdsman. Robert Anderson, assistant county agent of Penobscot County, was also introduced, as well as Dean Kelley, 4-H Guernsey leader for Penobscot County.

Joseph Pendergast, field representative of The American Guernsey Cattle Club, congratulated the members for the wonderful response and interest shown in the coming field day and parish show. Principal speaker was Lawrence Colebank, official classifier of The American Guernsey Cattle Club, who gave an excellent talk on his observation of the breed throughout the 48 states.

The last event of the evening was the selection of the Guernsey Princess. Three girls, Judy Hall, Kathleen Waugh and Sandra Smith, were the finalists. Judges were Mrs. Dorothy Austin, owner of Tamworth Farm, Lawrence Colebank and Joseph Pendergast. Miss Hall was selected to reign at the field day and parish show.

Bargain Heifer Sale

Lancaster, Pa., April 24

Sale managed by the Pennsylvania G. B. A., Harrisburg, Pa.

79 Head—$9,155—Av. $115.89

Top: Golden Harvest C. Garland ($320)
Born: Feb. 7, 1956
Sire: Nyala Supreme Commander
Dam: Golden Harvest Rose Garnet 8620—436—Sr2—220 days—DHIA
Consignor: F. W. McCann and Joseph E. Adams, Bridgewater, Conn.
Purchaser: Ed Helfrick, Elysburg, Pa.

Mention the Journal when answering advertisers

PATENTED
KANT-KOM-OFF COW BLANKETS

A BETTER BLANKET AT A LOWER PRICE

FREE CATALOG

R. LAACKE CO.
"Cow and Sheep Blankets for 60 Years"
1033 W. Walnut St. • Milwaukee, Wis.

HIGH INDEX

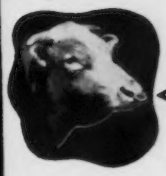

AMERICAN BREEDERS

PROVED SIRES
ARE USED BY
AMERICAN BREEDERS SERVICE
EXCLUSIVELY

This means every sire in ABS Service has demonstrated the inheritance for high production!

Use this service and introduce proved high production inheritance every time you breed a cow.

Daughters of these bulls will produce more milk and provide for you and your family a bigger milk check and a higher standard of living than would be possible with any other breeding program.

Call the American Breeders Service Representative in your area, or write directly to the American Breeders Service.

EVERY SIRE PROVED GREAT . . . THE TREND OF TIMES IN '58

Always Looking for Great Sires and Top Technicians
AMERICAN BREEDERS SERVICE
325 N. WELLS ST., CHICAGO 10, ILL.
Serving Breeders in 43 States. Stud at: Carmel, Indiana, Madison, Wisconsin, Palo Alto, California

PAGES
MISSING

FLASH!

from Deep Lake

FLASH BRINGS HOME THE BACON

At the Litchfield County Parish Show, Goshen, Connecticut, May 17, Deep Lake Farm entered just 12 Get of Flash in a total entry of about 100.

Judge was Dave Younger of Hanover Hill Farms, who judged the National Guernsey Show last year.

Here's our list of winnings:

First Prize Senior Yearling — that went on to become **Junior Champion (Female)**

First Prize 3—5-Year-Old — that went on to become **Senior Champion (Female)** and **Grand Champion (Female)**

First Prize Aged Cow
First Prize Junior Get of Sire
First Prize Senior Get of Sire
First Prize Produce of Dam
First Prize Dairy Herd
First, Second, and Third Prizes for Best Udder Class

In addition, a Flash son owned by the Bill Chilcoats was the **First Prize Bull Calf.**

DEEP LAKE FARM

IT WAS A GREAT DAY FOR FLASH. WE SENT ONLY FLASH DAUGHTERS TO THE SHOW.

Lakeville Connecticut

Flash Semen Is Now For Sale

WHAT THE COWS ARE DOING

OFFICIAL HERD IMPROVEMENT RECORDS

HIR records must equal or exceed 438 pounds of butterfat on a mature equivalent 305-2X basis in order to be published in the Guernsey Breeders' Journal. The records of cows in a herd owned by individuals other than the herd owner are published under the herd owner. It is impossible to publish them separately.

OWNER AND RECORD	Age	Days In Milk	ACTUAL RECORD Lbs. Milk	Lbs. B. Fat
ALABAMA				
SMITH, S. ROSS, OVERHILL FARM, TRUSSVILLE				
Overhill Abes Estelle	2-5	305-2X	7682	396
s. Midview Golden Abe Lincoln		d. Whidary Virginia		
ARKANSAS				
ERWIN FARMS COMPANY, INCORPORATED, CONWAY				
Sallie Lou of Willow Brook	4-5	365-2X	10696	497
s. Ideal's Star's Supreme		d. Lou's Lou of Willow Brook		
CALIFORNIA				
ANDRESEN, J. C., ROLINDA FARM, FRESNO				
Welch Farms Jacks Lita	7-11	305-2X	9350	476
s. Rancho Nicasio Valor's Jack		d. Deana of El Verano		
Welch Farms Golden Latonia	2-11	305-2X	7601	409
s. Welch Farms Golden Crown		d. Welch Farms Jack's Lita		
BOOS BROTHERS, CREST VIEW FARM, REEDLEY				
Crest Views Select L Sandra	3-3	305-2X	10721	529
s. Palmway's Select Leader		d. Sierra's Valiant Sally		
Crest Views Select L Marcelle	3-3	305-2X	10263	547
s. Palmway's Select Leader		d. Sierra's Mayflower		
Clover Oaks Statesmans Opal	2-6	305-2X	9585	494
s. Clover-Oaks Royal Statesman		d. Clover-Oaks Royals Opal		
BULLINGTON, DON C., ACAMPO				
Laguna Dashers Irene	13-10	211-2X	8833	395
s. Troutmere Daisy's Dasher		d. Laguna Carol		
Sans Souci Mashers Inez	10-3	305-2X	12041	516
s. Cameo Illustrator's Masher		d. Laguna Dasher's Irene		
Rose Manor Crown Butterfly	7-3	305-2X	10602	460
s. Pine Manor Crown Majesty		d. Clovertop Honey's Buttercup		
Crown Ina	6-2	289-2X	9423	468
s. Welch Farms Golden Crown		d. Sans Souci Masher's Inez		
BURLINGHAM, LLOYD & CUNNINGHAM, WILLIAM, VALLEY OAKS FARM, GALT				
Chore Acre Lola Belle	2-4	330-2X	10389	498
s. Cloverdale Lord George		d. Chore Acre Lola		
CLEVER, GEORGE H., CLEVERLANDS, TRACY				
Cleverlands Charming Pearley	9-7	339-2X	9842	496
s. Caumsett Cardinal		d. Happyholme Pharaoh's Pearl		
Cleverlands Lovely Millicent	6-7	276-2X	7454	418
s. Cleverlands C's Lothario		d. Ellwood Holly Mildred		
Cleverlands Mistress Zoe C	5-11	365-2X	13718	685
s. Western Glow Royalmost		d. Cleverlands Royal Zoe		
Cleverlands Curtiss Eunice	4-4	365-2X	10532	567
s. Cleverlands Noble Curtiss		d. Cleverlands Rocket's Yvonne		
Goldkist Lads Joyous	3-10	294-2X	9092	521
s. Goldkist Play Lad		d. Dorella Soldier's Joycelyn		
Cleverlands Generals Toinette	3-8	365-2X	10070	608
s. Flying Horse Clara's General		d. Cleverlands Mistress Toni		
Cleverlands Amblers Ethally	3-8	305-2X	7999	438
s. Cleverlands Ambler		d. Cleverlands Royal Ethalia		
Cleverlands Bonnie Robin	3-6	305-2X	7959	410
s. Western Glow Border Fame		d. Cleverlands Mistress Roberta		
Cleverlands Lou Boy Radianza	3-5	305-2X	9243	457
s. Cleverlands Lou-Boy		d. Cleverlands Ambler's Radiance		
Cleverlands Amblers Jarina	2-4	260-2X	7321	409
s. Cleverlands Ambler		d. Cleverlands Just Jan		
Cleverlands Amblers Orpha	2-3	305-2X	8608	530
s. Cleverlands Ambler		d. Cleverlands Mistress Orinda		
Cleverlands Curtiss Jewell	2-1	305-2X	7467	422
s. Cleverlands Noble Curtiss		d. Cleverlands Royal Ruby		
FARNSWORTH, HOWARD G., DORELLA FARM, PLANADA				
Dorella Elects Stella	13-2	305-2X	8523	433
s. Chuckanut Elect		d. Dorella Royal's Suki		
Dorella Soldiers Surprise	13-0	305-2X	10717	518
s. Dorella Rival's Soldier		d. Dorella Elect's Siren		
Guardsmans Silver Belle	10-2	305-2X	10307	678
s. Meadow Lodge Guardsman		d. Dorella Elect's Sunset		
Dorella Guardsmans Mazie	7-10	305-2X	10726	604
s. Meadow Lodge Guardsman		d. Dorella Soldier's Maud		
Dorella Archers Lois	5-8	296-2X	10126	474
s. Douglaston Baron Archer		d. Dorella Elect's Louise		
Dorella Tulips Minnie	5-6	305-2X	10726	576
s. Dorella Tulip's Soldier		d. Dorella Guardsman's Mazie		
Dorella Sultans Idyl	3-0	305-2X	9849	533
s. Dorella Guardsman's Sultan		d. Dorella Soldier's Ivy		
COLORADO				
EGNER, WILLIAM H., WILEVA FARM, LOVELAND				
Wileva Beaus Jan	2-10	305-2X	8898	419
s. Riverview General's Honey Beau		d. Wileva King's Janice		
CONNECTICUT				
AUERBACH, BEATRICE, AUERFARM, BLOOMFIELD				
Auer Performers Cornet	2-6	305-2X	7440	372
s. Fairlawn Memoir's Performer		d. Auer Performer's Cora		
BERNHARD, EUNICE, BREN BERN FARM, STEPNEY				
Bren Bern Dons Dolena	5-2	365-2X	11490	599
s. McDonald Farms Don's Oxford		d. Pharos Baron's Dolores		
Lauxmont Betty Hutton	4-5	305-2X	10228	513
s. Fairlawn Actor's Lauxmont		d. Lauxmont Fashion's Chi-Chi		
Bren Bern Dons Amela	3-8	365-2X	11707	519
s. McDonald Farms Don's Oxford		d. Ben's Charlotte Amity		
Bren Bern Re Soubrette	3-4	305-2X	10596	503
s. McDonald Farms Le Reward		d. Bren Bern Susan		
EDDY, CLARA W., THORN TREE FARM, NEWINGTON				
Orkil Farms Kings Katinka	7-2	305-2X	14520	710
s. Doral Farms Coronation King		d. Golden Harvest Katarina		
Eddythorn Arete	4-9	305-2X	10987	500
s. McDonald Farms Impressive		d. Fenrock Lizette		
GRADY, MILDRED T. & JOSEPH T., LEBANON				
Highland Farm Fancys Frances	2-11	305-2X	8462	432
s. Eolia Vinetta Charice's Noble		d. Highland Fam Fancy		
HALLIWELL, LEONARD E., PINEHOLM FARM, LITCHFIELD				
Pineholm Soubelle	8-3	305-2X	9472	430
s. Argilla Bell Boy		d. Langwater Soubrette		
Pineholm Jester	3-9	305-2X	11332	560
s. Pineholm Royal Jason		d. Pineholm Bell Pearl		
Pineholm Peerless Josie	3-4	305-2X	11222	485
s. Pineholm Peerless Prince		d. Pineholm Jess		
Nabor Farms Golden Annie	2-5	305-2X	10236	468
s. Nyala Supreme Goldenrod		d. Glenholme's Nancy		
Pineholm Royal Doreen	2-2	305-2X	9120	451
s. Pineholm Royal Jason		d. Ideal's Regent's Dora		
Pineholm Cleo	2-3	305-2X	7906	447
s. Pineholm Caroler		d. Otter Meadow Theda		
HAYES, HAROLD M. & SON, BROOKSIDE, NORTH GRANBY				
Eolia Evelyn	6-6	292-2X	11442	479
s. Wolfpen Agent		d. Ward's Watchman's Eve		
HOLCOMB, TUDOR F., BROAD-HILL FARM, WEST GRANBY				
Broad Hill Jane	9-3	301-2X	10344	550
s. Pharos Frost King		d. Broad Hill Silver		
Broad Hill P Edna	2-7	305-2X	9321	412
s. Pharos Frost King		d. Laurel Hill Daisy		
HOUSATONIC FARMS, INCORPORATED, SOUTHBURY				
Housatonic Farms P Roxanna	6-6	293-2X	9310	453
s. Flying Horse Rose's Phil		d. Deershorn Foremost Rosette		
McCANN, FRASIER W. & ADAMS, JOSEPH E., GOLDEN HARVEST FARM, BRIDGEWATER				
Golden Harvest Glamour Girl	12-2	365-2X	12491	544
s. Golden Harvest Valiant		d. Kitchener Glamour		
Nyala Princes Cinderella	7-6	299-2X	10034	444
s. Nyala Peerless Prince		d. Nyala's Hornet Golden Gem		
Golden Harvest Monarch Marie	3-4	292-2X	8011	402
s. McDonald Farms P. Monarch		d. Golden Harvest M Marie		
PRATT, GEORGE D., JR., SUNNY VALLEY FARM, NEW MILFORD				
Sunny Valley Watchfuls Jewel	5-0	305-2X	9011	469
s. Sunny Valley Watchful		d. Sunny Valley's Jewel		
SPENCER, WINTHROP W. & MARIGOLD C., SPENCER FARM, WATERTOWN				
Willow Brook Theadosia	4-0	305-2X	8699	444
s. Eight Bells Jewel King		d. Valley View Theadora		
WEINGART, HERMAN R., SR., LEBANON				
Pharos Kings Gerry	8-2	305-2X	10273	481
s. Thirlstane King Eugene		d. Midview Willie's Geranium		
IDAHO				
BOGGS, ROY K., DARI-DALE FARM, NEW PLYMOUTH				
Dari Dale Bonny	4-5	365-2X	11477	576
s. Prestdale Phyl's Belmont		d. Dari-Dale Bonita K.		
Dari Dale Caroline	4-5	315-2X	10019	511
s. Westlynn Klansman		d. Dari-Dale Carol		
Dari Dale Nipa	2-4	305-2X	9326	476
s. Westlynn Dolly's Dugan		d. Dari-Dale Norma		
DAVIS, ROBERT S. & MYRTLE M., IDACREST GUERNSEY FARM, KUNA				
Idacrest Columbine	9-8	305-2X	13364	616
s. Sun-Blest Farms Ensign		d. Theo-Vale Celia		
Crescents N Belle	6-4	301-2X	10426	568
s. Chicona Niles		d. Crescent's Bonny		
LUCE, J. K., LU-ACRES FARM, NAMPA				
Lu Acres Georges Princess	4-0	305-2X	10391	503
s. La Homa Farm's George		d. Portia of Alda		
PRITZL, CHARLES J., PRESTDALE FARM, NEW PLYMOUTH				
Valentine M of Prestdale	11-6	349-2X	12900	522
s. Chedco Monarch		d. Vanity L. of Prestdale		
PRITZL, JOE, WESTLYNN FARM, FRUITLAND				
Westlynn Royal Connie	4-1	330-2X	10621	473
s. Fircrest Royal Romulus		d. Westlynn Clutie		
Westlynn Royal Ila	2-11	355-2X	9690	468
s. Fircrest Royal Romulus		d. Westlynn Isabelle		
ILLINOIS				
BUSBOOM, RAYMOND J., ERNRAY FARMS, GIFFORD				
Ernray Kings Best Lass	5-0	305-2X	9101	518
s. Big Springs King's Commander		d. Penelope's Best Lady		
Ernray Farm Lady Esther	4-4	303-2X	9725	519
s. Sterlingold Levity Lustrous		d. Queen's Viola		

Ernray Levitys Janice 2-4 305-2X 8630 431
s. Sterlingold Levity Lustrous d. Ernray Challenger's Mary Jane
Ernray Farms Lila 2-3 305-2X 9933 504
s. Ernray Farms Rose King d. Ernray Levity Lila Mae
ILLINOIS, UNIVERSITY OF, URBANA
Illini Prides Dottie 2-3 305-2X 6675 375
s. Kenfleur's Pride of Ridgefarm d. Illini Harvester's Fiery Dot
KEPPLE, GAROLD L., GER-GAR GUERNSEYS, TREMONT
Hi View Betty Lue 7-4 305-2X 8829 456
s. Rosymorn Beth's Glamour d. Kepple Acres Sue
Ger Gar T C Pearl 2-5 305-2X 6237 381
s. Curtiss Candy Tommy Curtiss d. Ger-Gar Levity Janet
Ger Gar T C Mary Ann 2-3 305-2X 8615 514
s. Curtiss Candy Tommy Curtiss d. Ger Gar Magistrate's Graceful
MARKLEY, C. ROLLAND, SHARON FARM, ELLISVILLE
Sharon Ida 8-0 322-2X 10949 490
s. McDonald Farms Investigator d. High Blue Hilda
Mays Susanna 8-6 324-2X 12132 504
s. St. Albans Glamour Painter d. Janetta's Martha May
Sharon Fore Sadie 2-2 332-2X 11185 492
s. McDonald Farms Fore Sampson d. Sharon Lad's Thelma
PECK, LAUREL M., MISS., PECK'S FARM, GENEVA
Pecks Kings Lively 4-8 303-2X 8912 459
s. McDonald Farms King Magician d. Peck's Governor's Gaiety
Pecks Majors Monita 4-0 333-2X 9992 507
s. Curtiss Candy Major Curtiss d. Peck's King's Inita
Pecks Governors Nedahlia 2-5 326-2X 8633 453
s. St. James Duke's Governor d. Peck's Major's Bedahlia
Pecks Kings Nanita 2-3 365-2X 11976 563
s. McDonald Farms King Magician d. Peck's Governor's Governess
PINEHURST FARMS, INCORPORATED, ROCKFORD
Pinehurst Dudes E Twila 2-9 305-2X 9554 456
s. Coldspring's Noble's Dude d. Pinehurst Earl's Twinkle
JOHN PLAIN FARM, INCORPORATED, CARY
Algonquin P Rosebud 7-6 314-2X 9128 473
s. Boulder Bridge Plutocrat d. Royal's Golden Rosebud
QUAKER OATS COMPANY, THE, FUL-O-PEP RESEARCH FARM, BARRINGTON
Q O Valors Jonna 3-0 305-2X 10022 424
s. Foremost Royal Valor 11th d. Rock Creek Donna
RYERSON, EDWARD L., BRUSHWOOD FARM, DEERFIELD
Sylvia of Brushwood 3-6 305-2X 9167 446
s. Curtiss Candy Butterfinger d. Chesterluck Levity Bessie
SCHERTZ, RAY T., GREEN VIEW ACRES, FLANAGAN
Belle Lucy of Green View Acres 5-8 305-2X 10485 441
s. Meadow Green Count d. Buster's Lulu Belle

INDIANA

BASH, C. E. & COMPANY, INCORPORATED, BUSY BIDDY FARMS, HUNTINGTON
Busy Biddy Farms Monita 3-3 305-2X 7623 407
s. L. P. Fad of Nosker Farm d. Marietta of Busy Biddy Farms
BUCHANAN, ALBERT, BROADMOOR FARM, MILFORD
Broadmoor Charmine 4-8 331-2X 12745 607
s. Nyala Broadmoor's Honor d. Gilead Charm
Broadmoor Issie 2-8 365-2X 11071 519
s. Nyala Broadmoor's Honor d. Rock Creek Isabelle
Broadmoor Victoria 2-1 365-2X 11046 549
s. White Lick Nora's Prince d. Broadmoor Vena
CUSTER, A. J. & SONS, LEVELLAND FARMS, AUBURN
Levelland Farms Sylvina 5-7 305-2X 10898 445
s. Langwater Banner d. Levelland Farm's Sylvia
Levelland Farms Faye 4-3 305-2X 9712 486
s. Meadow Lodge King's Master d. Levelland Farm's Gaiety
Levelland Farms Sal 2-8 305-2X 8330 410
s. Levelland Farms King Don d. Levelland Farm's Selma
EBY, MERVIN & EVERETT, LOOKWELL FARMS, ELKHART
Lookwell Merry Wanna 2-3 308-2X 9490 428
s. Western Glow C. F. Merryman d. Lockshore Crusaders Wanda
FINK, HARVEY B. & VADA N., LA HAR VA FARM, ELKHART
La Har Va L G Rose 9-11 365-2X 10697 556
s. Langwater Golden d. Kenfleur's Rose Gold Alert
La Har Va Euneda 6-3 365-2X 12971 621
s. Lookwell Timothy of LaHarva d. La Har Va G. Eunice
HOCHSTETLER, LEVI R., U CREEK MEADS FARM, NAPPANEE
U Creek C Jo Anns Sylvia 2-1 305-2X 8086 401
s. Valley Set M Cardinal d. U Creek June's Jo Ann
HOUSER, HAROLD & SONS, KERR HILL FARMS, MOORELAND
Kerr Hill I Joy 5-2 365-2X 14780 675
s. McDonald Farms Irvin d. Kerr Hill B. Alma
Kerr Hill P Cleo 2-5 348-2X 9042 438
s. Kerr Hill Predictor d. Kerr Hill F. Cleta
Maple Drive M Graceful 3-5 365-2X 11127 527
s. Maple Drive Masterman d. Maple Drive S. Mona Lou
JENKINS, C. L. & MOY, JULIUS, GOLDEN HILLS FARM, PERU
Golden Hills S Doris 8-2 365-2X 12679 547
s. Wey Acres Levity Sheik d. Brown Farm Deloras
LEFFLER, HENRY, MANOR LODGE FARMS, MARION
Manor Lodge Petes Lucy 3-0 305-2X 7934 419
s. Golden Grange Ideal Pete d. Merm Farm Lucky Lass
LEHMANN, EDISON, PRAIRIE FARM, BERNE
Prairie Farm Mc Rosalie 3-1 305-2X 9378 492
s. McDonald Farms Laird's Netral d. Prairie Farm Pharaoh's Rosetta
MARTIN, LEWIS K., PLYMOUTH LANE FARM, WAKARUSA
Glenwoods Emblems Beauty 5-4 305-2X 11447 618
s. Yellow Creek King's Emblem d. Glenwood's F. Martha
Plymouth Lane K Lila 4-10 297-2X 9387 458
s. Hullwood Butterfat Karol d. Hoosier Knight's Lily
Plymouth Lane Golden Elaine 3-1 305-2X 8324 424
s. Plymouth Lane Golden Steadfast d. Plymouth Lane Butterfat Calla
METZGER, HOWARD & SONS, METZGER FARMS, CLAYPOOL
Johnanna King's Sandra 11-8 305-2X 10146 479
s. Libensam Levity Rose King d. Johnanna Gypsy May
Metzger Farms Honor Sadie 5-4 264-2X 8006 420
s. Villa Crest King's Honor d. Johnanna King's Sandra
METZGER BROTHERS, SOUTH VIEW FARM, SOUTH WHITLEY
South View J Myrna 7-10 305-2X 9927 444
s. Terra Vista John d. Joan's Butterfat Mona
Roses Honor Rebecca 6-7 302-2X 10799 561
s. Villa Crest King's Honor d. Signet's N. Rose
SCHARF, I. C. & SONS, EDROBLIN'S FARMS, FLOYDS KNOBS
Edroblin Leap Clara 5-7 305-2X 8632 507
s. Edroblin Emory's Leap d. Farragut's Admiral's Lillian
SCHRAG, WILLIAM & BONITA, SCHRAGCREST FARM, HEBRON
Schragcrest Romulus Patricia 5-5 305-2X 11068 564
s. Brooknill Romulus Actor d. Schragcrest Marina
Schragcrest Anchors Merry 2-3 305-2X 7963 404
s. Brooknill Anchor's Andy d. Schragcrest Romulus Patricia
Schragcrest Anchors Nellie 2-0 305-2X 7690 387
s. Brooknill Anchor's Andy d. Schragcrest Traveller Princess
SCHROCK, WILLIAM, GOSHEN
Clover Leaf Butterfat Joann 6-3 305-2X 11853 593
s. Maurana Herod's Andy d. Lady's Joan of Clover Leaf
Clover Leaf Q Cheerio 4-7 305-2X 10269 515
s. Maurana Q William d. Clover Leaf Brownie's Bambi
Clover Leaf K Antoinette 2-5 305-2X 8899 480
s. Maurana Masters Kingmaker d. Apple
Clover Leaf H Hilda 2-4 305-2X 10277 480
s. Spudridge Pearl Jerry d. Clover Leaf Haildrop
Clover Leaf H Clare 2-4 302-2X 9325 406
s. Spudridge Pearl Jerry d. Clover Leaf Cloverbell
SISTERS OF THE PRECIOUS BLOOD, KNEIPP SPRINGS, ROME CITY
Kneipp Spring Grace 3-4 305-2X 9563 513
s. Curtiss Candy Fabron d. Kneipp Spring C. Gretchen
Kneipp Spring Connies Carol 1-9 305-2X 7837 403
s. Curtiss Candy Fabron d. Kneipp Spring Connie
STULTZ, RAYMOND & SON, SANDCUT GUERNSEY FARM, TERRE HAUTE
Royal Wandas Model 7-4 300-2X 11224 556
s. Sandcut Farm King's Thor d. Buttercup Royal Model
Sandcut Hopeful Tillie 7-0 365-2X 15691 930
s. Kenfleur's King Hopeful d. Sandcut Tillie
WEAVER, VIRGIL C., VILLA CREST FARM, GOSHEN
Villa Crest P Lucky 7-4 365-2X 13034 702
s. Two Brooks King's Prize d. Villa Crest King's Louise
Douglaston Challengers Grace 7-2 365-2X 9092 538
s. Pine Manor King's Challenger d. Douglaston Baroness Garnet
WENGER, RUSSELL J., VALLEY SET FARM, GOSHEN
Glenwoods Yankees Shirly 4-0 348-2X 9746 462
s. Curtiss Candy Butterfinger d. Clara's Yankee Girl
YODER, FREEMAN & HOBART, REDOY VISTA FARM, LIGONIER
Redoy Vista Flora 7-5 305-2X 9972 486
s. Pine Manor King's Slogan d. Faithful of Redoyvista
Redoy Vista Lois 5-9 305-2X 9758 489
s. Redoy Vista Templar d. Redoy Vista Lute's Lily
YODER, WILLARD O., FAIRLANE FARM, TOPEKA
Golden Grange Ideal Evaline 3-7 365-2X 10865 556
s. McDonald Farms Augusta's Ideal d. Golden Grange M. R. Evaline
YOUNG, BION, DUTCH MILL FARM, PLEASANT LAKE
Dutch Mills Dinah 4-2 292-2X 11529 618
s. Golden Grange Vigo d. Dutch Mill's Dena A.
Dutch Mills Butter Maid 3-5 281-2X 9139 506
s. Curtiss Candy Butterfinger d. Dutch Mill's Maize

IOWA

FIKE, HOMER S., OLD FARMSTEAD, WATERLOO
Old Farmstead Viola 3-5 305-2X 8464 409
s. Old Farmstead Maxie d. Old Farmstead Bernadette
MULLENIX, J. W., CEDAR CREST FARM, WOODBINE
Cedar Crest Lads Betty 4-4 292-2X 8795 446
s. Meadow Lodge Best Lad d. Cedar Crest Trumpeter's Susan
PRATT, DONALD W., RICARBRU FARM, GLIDDEN
Ricarbru E Camilla 2-6 305-2X 7491 403
s. Suneslope's Charming Eldor d. Ricarbru C. B. Christine

KENTUCKY

O'BANION & SONS, J. V., SALOMA WAY FARM, CAMPBELLSVILLE
Berea Kashmirs Alberta 4-6 365-2X 11112 537
s. Douglaston Kashmir's Challenge d. Hickory Hill Alberta
Saloma Way Lakeries 4-6 305-2X 9439 470
s. Normandy Patrician d. Lakeries Sunshine
Saloma Way Max 4-3 305-2X 9679 465
s. Normandy Patrician d. Richard's Maxine
Saloma Way Queens Beauty 3-4 305-2X 9050 440
s. Saloma Way Rich d. Lakeries Starless Queen
Saloma Way Nancy 2-3 297-2X 7719 388
s. Hermitage View Mercury d. Lakeries Sunshine

MAINE

COLE, ROBERT W., COLE FARM DAIRY, BIDDEFORD
Cloverluck Duchess Shangri La 5-6 305-2X 11627 532
s. Green Meads Prince Peter d. Cloverluck Shangri-La
Sheldegren Double Vee 4-2 305-2X 9992 509
s. Sheldegren Royal Valor d. Sheldegren Valdette
VAUGHAN, WILLIAM L., ELM HILL FARM, HALLOWELL
Elm Hill Patty 5-0 295-2X 9538 492
s. Webotuck Majesty d. Squire's Buttercup of Greenway

MARYLAND

BACCHUS, T. W., JR., WHITE HALL FARM, ELKTON
White Halls Orphan Annie 6-2 335-2X 10258 544
s. C. F's Westminster d. White Hall's Rodella
BAILEY, ALBERT J., LOST COIN FARMS, HEBRON
Lost Coins M Ava 6-0 365-2X 10453 551
s. Cosquay's Monarch d. Coronet Beva-May of Lost Coin
Lost Coins M Brindle 5-7 295-2X 8550 486
s. Cosquay's Monarch d. Coronet's Damsel of Lost Coin
Lost Coin C P Meadow Gem 4-0 365-2X 9886 575
s. Mt. Ephraim Coronation Prince d. Langvalley Meadow Moss
BALDERSTON, LLOYD, III, COLORA FARM, COLORA
Lucky Miss Ann 6-1 355-2X 12631 662
s. Antietam Knight d. Sabra's Lucky Miss
Robs Cora 5-2 365-2X 10903 661
s. Stately Rob d. Knight's Lustrous Cora

BROWN, FRANK D., JR., MOUNT ARARAT FARMS, PORT DEPOSIT
Mt Ararat Fortune Gem 9-5 305-2X 9392 507
s. Mt. Ararat Royal Fortune d. Rex's Duchess of Mt. Ararat
Mt Ararat Queen Isara 8-0 305-2X 10539 555
s. Hominy Hill Coronation King d. Mt. Ararat Royal Fulfilment
Mt Ararat Rose Keepsake 5-9 305-2X 11937 631
s. Foremost J. C. 's Royal d. Mt. Ararat Noble Guelder Rose
Mt Ararat Rose Mermaid 3-7 305-2X 8049 449
s. Foremost J. C. 's Royal d. Mt. Ararat Queen Jacqueline
Mt Ararat Gallant Naxia 2-5 305-2X 9284 376
s. Mt. Ararat Lionheart d. Mt. Ararat Rose Laura
BURLING, EDWARD, JR., RICH NECK MANOR FARM, CLAIBORNE
Pine Grove Farms Leona 10-7 365-2X 11330 508
s. Demon's Hornet of Pine Grove d. Demon's Ilene of Pine Grove
Knightongale Maxim Patience 11-9 365-2X 11096 533
s. Quail Roost Bright Maxim d. Knightongale Foremost Princess
Rich Neck A Hope 2-8 305-2X 8497 380
s. Fairlawn Actor's Acme d. Belmont View Gazer's Hope
Rich Neck T Ginger 2-3 305-2X 7811 374
s. Rich Neck Cupid's Triumph d. Rich Neck Virginia
CLOVERLAND FARMS DAIRY, INCORPORATED, CLOVERLAND GUERNSEY FARMS, PHOENIX
L O Ks Sunny Jean of Mercer 7-11 297-2X 9060 452
s. Lad's O. K. of Mercer d. Lad's Sunny Jean of Mercer
Cloverland Farms S Barbara 6-0 305-2X 10465 501
s. Cloverland Steadfast d. Windale Leader's Faye
Cloverland V Prinn 4-5 305-2X 11450 661
s. Wilgorlan Farms Valor d. Foxburg's Imperial's Princess
Cloverland V Anna 4-4 305-2X 11365 585
s. Wilgorlan Farms Valor d. Gardenville Anna Lee
Cloverland V Bennie 2-11 296-2X 9254 494
s. Wilgorlan Farms Valor d. Cloverland L. Benona
Cloverland K Angel 2-6 305-2X 11027 571
s. Pine Manor King's Knight d. Cloverland L. Angelina
Cloverland Farms V Quaint 2-6 305-2X 10452 522
s. Wilgorlan Farms Valor d. Cloverland Farms K. Queen
COPPAGE, BENJ. L., MIDDLE ACRES FARM, SUDLERSVILLE
Middle Acres Lads Lady 6-9 305-2X 9759 520
s. Hill Girt Emory's Lad d. Middle Acres Rose Bud
DEVILBISS, M. HOWARD, LIN-ZEE FARM, WESTMINSTER
Lin Zees Louise 3-4 305-2X 9973 484
s. Hominy Hill Emory d. Chinquapin Helen Louise
ENGLAND, CHARLES P., GUERNLAND FARM, RISING SUN
Bonny Boys Lady Gypson 9-0 305-2X 10753 500
s. Langvalley Bonny Boy d. Lucky Loo's Lady
ENGLAND, EUGENE E., NORTH EAST
Busters Royal Veda 8-5 305-2X 12230 593
s. Blossom's Royal Buster d. Hope's Son's Vera
Bright Lads Maid 8-2 305-2X 9075 538
s. Proson's Bright Lad d. Count's Progress' Lady
Bright Lads Iris 4-6 305-2X 8657 427
s. Proson's Bright Lad d. Emancipator's Delight
GINN, FRANCIS, AIX LA CHAPELLE FARM, DICKERSON
Forsgate Stimulus Allice 3-7 342-2X 9773 515
s. Caumsett Stimulus d. Ideal's Laddie's Allice
Ollasses Royal Snowdrop 2-4 305-2X 7905 441
s. McDonald Farms Fore Royal Lad d. Ollasses Golden Snowflake
JONES, OLIVER C., MELFIELD FARM, CENTREVILLE
Melfield Pansy 7-3 305-2X 9375 451
s. Melfield Steadfast King d. Erinton Pansy
Melfield Donna 6-7 305-2X 12316 565
s. Erinton Patrick d. Golden Dawn of Pioneer Point
Melfield Confidence 2-7 305-2X 8893 434
s. Kennersley Confident's Patrick d. Melfield Sappho
Melfield Confident Pat 2-3 305-2X 10358 470
s. Kennersley Confident's Patrick d. Melfield Pattala
Melfield Truda 2-5 305-2X 7756 402
s. Kennersley Confident's Patrick d. Melfield Tina
PLANSOEN, LOUIS M., MULBERRY HILL FARM, EASTON
Mulberrys Alena 9-10 365-2X 10823 518
s. Ratcliffe Manor Chief d. Alena of Miles' Cove
Mulberry Hill Pauline 3-5 365-2X 11933 617
s. Ideal's Eminent d. Gwynllan Ranger's Paula
SCHNEBLY, SETH K., CROWN STONE FARM, CLEAR SPRING
S K S Victors Judy 9-1 290-2X 10006 534
s. Cherry Lane Foremost's Victor d. Beauty's Julia of Brookdale
SMITH, GERARD C., RATCLIFFE MANOR FARMS, EASTON
Ratcliffe Manor Coralie 2-4 301-2X 6981 368
s. Mt. Ararat Royal Foresight d. Ratcliffe Manor Cindy
SPIES, JAMES R. & PHYLLIS C., SQUARE FARM, EASTON
Pri Acquas Comets Beth 2-0 303-2X 9006 437
s. Mt. Ephraim Rose Comet d. Pri-Acqua's M. E. M. Beth
Pri Acquas M E M Opaline 1-6 305-2X 7629 370
s. Mt. Ephraim's Merrymaker d. Pri-Acqua's Merry Opal
STEINER, KARIN, MRS., FORD'S LANDING FARM, MILLINGTON
Blakeford Mermaid 12-3 291-2X 8759 414
s. Blakeford Lord Jim d. Blakeford Merry Rose
Fords Landing Belle 7-0 305-2X 9599 461
s. Ford's Landing Lord Jeffrey d. Ford's Landing Blue Bell

MASSACHUSETTS

BEEBE FARM, INCORPORATED, WEST MANSFIELD
Beebe Farm Stella 4-1 276-2X 7972 409
s. Two Brooks Norseman d. Beebe Farm Priscilla 2d
Beebe Farm Lauras Joan 2-0 305-2X 7468 381
s. Two Brooks Norseman d. Beebe Farm Laura
CAIN, JOHN E., COMPANY, ALFALFA FARM, TOPSFIELD
Alfalfa Farm Susan 4-7 276-2X 8393 425
s. Wethersfield Valentine d. Rosewald Comfort's Desire
Alfalfa Farm Masters Sue 3-11 303-2X 9736 439
s. Flying Horse Prim's Master d. Knockfierna's D. Sheen
FLAGG, RAYMOND H., GREEN HILL FARM, GILL
Western Glow Country Maid 10-11 305-2X 9382 546
s. Langwater Country Steadfast d. Western Glow Noble Maid
FOWLES, ELWYN M., SUNNYDELL FARM, SOUTHAMPTON
Trollers Christie 11-3 305-2X 8847 469
s. Green Meads Troller d. Reliance's Cynara
GLESSNER, JOHN J., II, MRS., ARGILLA FARM, IPSWICH
Argilla Cloe 6-9 305-2X 14585 738
s. Wood Ford Reliable d. Wood Ford Elite
Argilla Peggy Anita 4-5 305-2X 12712 645
s. Two Brooks Norseman d. Argilla Peggy Anna
Argilla Altairs Eve 3-5 277-2X 8503 406
s. Argilla Altair d. Argilla Peggy Anna
Argilla Elites Ruth 3-1 365-2X 15278 844
s. Wolfpen Archer d. Wood Ford Elite
HARPER, DAVID, HARPER'S DAIRY FARM, LANCASTER
Bain Ridge P Venus 4-7 305-2X 10181 460
s. McDonald Farms Le Katie Prince d. Bain Ridge Priscilla
Almos Generals Eloquence 2-7 305-2X 8798 452
s. Flying Horse Rose's General d. High Mowing Diamond Eloquence
KENDALL, H. P., MOOSE HILL FARM, SHARON
M H Secrets Cinderella 8-4 305-2X 12237 694
s. Green Meads Proud Secret d. Aldrich Farm Cinderella
M H Blazers Ch Nora 6-4 303-2X 9922 476
s. Caumsett Blazer d. M. H. Chieftan's Nora
M H Aces Queen 5-10 305-2X 9025 449
s. Langvalley Levity Ace d. Green Glen Queen
M H Jasmines A Alexia 3-9 305-2X 8730 444
s. M. H. Jasmine's Ace d. M. H. Blazer's Alexia
Moose Hill Secrets A Queen 2-2 305-2X 6640 360
s. M. H. Irma's Proud Secret d. M. H. Ace's Queen
MUDGETT, VERNON D., DEERSHORN FARM, STERLING JUNCTION
Deershorn Faiths Clare 5-0 343-2X 11600 594
s. Deershorn Faith's Foremost d. Deershorn Desire
Deershorn Violetta 3-1 298-2X 8875 469
s. Lynbrook Apple Jack d. Deershorn Foremost Zinnia
OLANYK BROTHERS, DRY BROOK FARM, SUNDERLAND
Applewood Apple Blossom 5-1 305-2X 9114 460
s. Lynbrook Apple Jack d. Watchful's Elba of Maple Shade
WARBURTON, BARCLAY H., III, SARACEN FARM, IPSWICH
Saracen Leila 3-5 297-2X 10807 569
s. Ideal's Challenger d. Ideal's Comet's Lonora

MICHIGAN

FERGUSON, CHARLES D., FERGUS-LEA FARM, ALMONT
Pamela of Fergus Lea 8-2 305-2X 8579 432
s. Eth-Mead Glory's Pharaoh d. Phylene of Fergus-Lea
Florence of Fergus Lea 3-7 292-2X 8840 459
s. McDonald Farms Pre Partner d. Favorite B. of Fergus-Lea
Taurine of Fergus Lea 3-6 305-2X 11016 502
s. McDonald Farms Pre Partner d. Tessiebell of Fergus-Lea
HEALEY, EDWARD F., RIVERBROOK FARM, NILES
Riverbrook Katrinka 6-7 281-2X 8534 448
s. Caumsett Bomber d. Meadow Lane Katie
HUDSON BROTHERS, MEADOW LANE FARM, BERRIEN CENTER
Meadow Lane Myrna 7-8 305-2X 11612 544
s. Meadow Lane Flash d. Meadow Lane Mirth
Meadow Lane Velma 4-9 305-2X 11171 596
s. Mulhocaway Rosenkavalier d. Meadow Lane Valentine
KNUTH BROTHERS, SPRINGHILL FARM, HOMER
Wabeek Royals Envy 3-4 332-2X 11208 495
s. Langmeadow Anita's Royal d. Wabeek Pre. Phyllis
Wabeek Royals Lilah 3-0 365-2X 12360 591
s. Langmeadow Anita's Royal d. Cowham Farm S. Rex's Neva
Springhills Noble Bluebelle 3-6 330-2X 10445 592
s. Woodacres Noble Financier d. White Oak's Bernadette
LAMBERT, LEO, MAPLE TERRACE FARM, NEW BUFFALO
Nearbrooks Princes Lady 9-3 365-2X 13731 646
s. Bournedale Maxim's Gold Prince d. Nearbrook's Victoria's Sady
Master Ginger of Maple Terrace 3-1 305-2X 8658 399
s. Curtiss Candy Master Curtiss d. Aristocrat's Bright Star
LOCKE, R. F., LOCKSHORE FARM, HICKORY CORNERS
Lockshore Jarretts Wendy 7-9 305-2X 14988 594
s. McDonald Farms Jarrett d. Lockshore Wendy 2d
Hildiemaid Golden Lady B 5-8 305-2X 10676 550
s. Curtiss Candy Golden Curtiss d. Hildiemaid Bloom B.
Graceland S J Bomber H Bonnie 4-3 197-2X 8553 360
s. Graceland S. J. Bomber d. Graceland Heritor's Bonnie
L V Wonder Polly 2-6 305-2X 8758 396
s. Welcome In Wonder Boy d. Sentry Wistar's Pollyann
MICHIGAN STATE UNIVERSITY, EAST LANSING
Michigan King Bess 2-4 305-2X 7412 381
s. Nyland King d. Michigan Maxim Bess
TONEY, VICTOR F., GOLDEN GLADE FARM, EAU CLAIRE
Alicette of Pleasant View 1-11 305-2X 6426 377
s. Leader's Admiration d. Karen Sue of Pleasant View

MINNESOTA

CUSHNER, W. E., WECCO ACRES, STILLWATER
Wecco Marks Tessie 1-11 305-2X 7107 354
s. Wecco's Landmark d. Wecco's Pagan's Bessie
KEHRET, CARL E., CRESTWOOD FARM, AUSTIN
Clover Glen Red Rose 4-1 365-2X 13999 722
s. Boulder Bridge Prize d. Clover Glen Goldie
Crestwood Isis 3-6 358-2X 10830 612
s. Cla-ore Knight's Basil d. Boulder Bridge L. Belladonna
KELLEY, JAMES E., SPRUCE SHADOWS FARM, MINNEAPOLIS
Marsh Farm M Gussie 7-1 305-2X 10937 467
s. McDonald Farms Ideal Mars d. Marsh Farms Augusta
Osborne Hill C Ellea 5-5 305-2X 9563 542
s. Blakeford Coronel d. Great Elm His Ella
KJOME, OLAF J. & SONS, VALLEYLAND FARM, SPRING GROVE
Valleyland Dulcette 3-2 305-2X 8902 456
s. Wey Acres Bellringer's Louis d. Valleyland Tranquil
Valleyland Dahlia 3-0 305-2X 8762 413
s. St. Albans Grandee Count d. Boulder Bridge Peony
Valleyland Faith 2-3 356-2X 9102 448
s. Wey Acres Bellringer's Louis d. Alford Noceleau's Colette
SANITARY FARM DAIRIES, INCORPORATED, SANFADAIR FARM, MAHTOMEDI
Sanfadair Rocket Lucrest 4-3 365-2X 11585 561
s. Langwater Rocket d. Hiworth Premier's Lucrest
Sanfadair Merry Claudia 4-2 305-2X 7593 421
s. Sanfadair Merrymaker d. Sanfadair Levity's Claudia

WACHHOLZ, BERNARD & SONS, HILLDALE FARM, STOCKTON
Hilldale Chiefs Alice 2-1 305-2X 6729 370
s. Hilldale Coronation Chief d. Hilldale Rose King's Irene
WIRT, ELMER J. & SON, MAPLE LEAF FARM, LEWISTON
Maple Leaf I Pat 4-1 334-2X 13091 628
s. Boulder Bridge Illustrator d. Pride's Polly of Maple Leaf

MISSOURI

PENNEWELL, R. D., FLO-RAY FARMS, PALMYRA
Flo Rays Royal Thelma 8-10 305-2X 9829 511
s. Woodacres Royal Viking d. Flo-Ray's Country Flower
Flo Rays R Essie 2-9 305-2X 8327 396
s. McDonald Farms Noble Ralph d. King Hill King's Estelle
SUNNYMEDE FARM, INCORPORATED, BISMARCK
Sunnymede Hornets Georgette 5-1 365-3X 11674 611
s. Fairlawn Hornet's Dreamer d. Sunnymede Rex's Georgia
Sunnymede Hornets Lila 3-8 365-3X 11099 571
s. Fairlawn Hornet's Dreamer d. Sunnymede Philosopher's Liza
Sunnymede Hornets Patricia 3-7 365-3X 11466 657
s. Fairlawn Hornet's Dreamer d. Sunnymede Philosopher's Patsy
Sunnymede Hornets Sylvana 2-8 365-3X 12406 578
s. Fairlawn Hornet's Dreamer d. Sunnymede Val Rex's Sylvia

MONTANA

GROSSKOP, FRED, GROSS ACRES GUERNSEY FARM, BILLINGS
Graysmarsh F Sassy 2-3 358-2X 10142 494
s. Colspring's B. R. Forcaster d. Graysmarsh Sandra

NEW HAMPSHIRE

WEEKS, JOHN F., GUNSTOCK HILL FARM, LACONIA
Gunstock Hill Farm Susie 8-6 305-2X 9336 453
s. Great Elm C. Alfred d. High Maples Farm Susan
Gunstock Hill Nancy Lee 5-7 305-2X 8614 439
s. Millborn Duke d. Nan of Gunstock Hill Farm

NEW JERSEY

PRICKETT, RUSSELL, HADDON FARMS, MARLTON
Haddons F Marge 8-1 365-2X 12796 641
s. Haddon's Fritz d. Cottage Lady Milly
Haddons J Doris 2-2 305-2X 9315 473
s. Fairlawn Actor's Jupiter d. Haddon's M. Darling
RIKER, D. C., DANGRA FARM, LONG VALLEY
Dangras Cordial Beauty 4-9 305-2X 10038 491
s. Coldspring's Beauty Noble King d. Blakeford Welcome
Dangras R Brunhild 4-5 305-2X 10883 480
s. Ideal's Radiant d. Ideal's May Royal's Brenda
WESCOTT, L. B., MULHOCAWAY FARM, CLINTON
Mulhocaway Vikings Swanky 10-11 305-2X 10099 474
s. Hilltop Butterfat Viking d. Mulhocaway Gaudy G.
Mulhocaway Golden Gal 8-10 305-2X 11214 515
s. Mulhocaway Butterfat Midas d. Mulhocaway Golly G
Mulhocaway Butterfat Quadrille 8-6 305-2X 13149 664
s. Mulhocaway Butterfat Quartus d. Fairie's Spring Beauty
Secrets Butterfat Flash 7-3 305-2X 14478 704
s. Two Brooks Secret d. Blazer's Butterfat Fortunate
Mulhocaway Butterfat Qualm 6-9 305-2X 11458 657
s. Mulhocaway Butterfat Quartus d. Mulhocaway Marvelous Muse
Far West Bonnie Lou 5-7 305-2X 10100 573
s. Far West Welcome's Royal d. Far West Fame's Lou
Mulhocaway Halo Beauty 5-5 305-2X 12117 641
s. Coldspring's Beauty Noble King d. Mulhocaway Queen Halma
Mulhocaway Songstress Beauty 5-1 305-2X 9535 467
s. Coldspring's Beauty Noble King d. Mulhocaway Golden Song
Mulhocaway Holly Faintly 4-5 365-2X 9713 513
s. Mulhocaway Butterfat Hollirex d. Mulhocaway Butterfat Quaintly
Mulhocaway Bell Deligence 4-6 305-2X 14575 743
s. Two Brooks Carillon d. Mulhocaway Lovely Diligent
Mulhocaway Bell Hala 4-4 305-2X 8999 463
s. Two Brooks Carillon d. Mulhocaway Queen Halma
P B Butterfat Que Teska 4-6 365-2X 18662 1083
s. Mulhocaway Butterfat Quartus d. Glengeran Countess
Mulhocaway Trill Beauty 3-8 274-2X 7229 400
s. Coldspring's Beauty Noble King d. Mulhocaway Trillium
WINSTON, JOHN L., MR. & MRS., MT. PAUL FARM, GLADSTONE
Mt Paul Donna 3-6 305-2X 8402 410
s. Hominy Hill Flashdale d. Wood Ford Danna

NEW MEXICO

TAYLOR, J. W., CHELTEN FARM, LAS CRUCES
Los Tulah Farms Curlotta 7-10 305-2X 12714 544
s. Jobe's Intensitor d. Hallie's Curly
Poblanos Hardwick Ronny 6-11 305-2X 9677 440
s. Basquaerie Drummer's Hardwick d. Poblanos Roamer Redina
Chelten Judy Jane 5-9 305-2X 11956 507
s. Gaylord Begay's Hermit d. Judge's Judy's Jane
Shamrock Peers Bella 2-7 305-2X 8954 398
s. Fairlawn Actorine's Peerless d. Shamrock Farms Warrior's Belva
ZARTMAN, L. G., MARLEA GUERNSEY FARM, ALBUQUERQUE
Chukluck Betty Boo 7-2 282-2X 10520 507
s. Bonnibell Noble's Royal d. Chukluck Betty
Poblanos Hardwick Vera 5-7 305-2X 10803 499
s. Basquaerie Drummer's Hardwick d. Poblanos Alert Violet
Marlea Lady Carmen 2-3 305-2X 9998 485
s. Bye George Ulysses d. Alamosa Farm Actor's Jean

NEW YORK

BAKER, STANLEY, TWIN BIRCH FARM, LYNDONVILLE
Twin Birch Ks Carmel 2-7 193-2X 5455 284
s. Wilgorlan King of Twin Birch d. Twin Birch R's Clarette
CHAUNCEY, A. WALLACE & LOUISE R., COVE HOLLOW FARM, EAST HAMPTON
Cove Hollows Petunia 3-6 305-2X 10844 594
s. Maple Lawn's J. C. Don d. Meadow Springs Chief Monica
Ideals Whitmans Duke May 5-2 305-2X 8731 438
s. Ideal's Whitman d. Ideal's Marshall's Duke's May
JOHNSON, WALTER & SON, NORTH FARM, CHAZY
North Farm Achilles Merry 7-2 305-2X 8826 453
s. Whimsy My Antonia's Achilles d. Victor's Marge
LAKE, H. SHERMAN, MAPLE LAWN FARMS, LYONS
Maple Lawns J C Marlene 6-3 305-2X 12175 536
s. Foremost J. C.'s Ivanhoe d. Maple Lawn's Chief Marjorie
Noble Fashions Sunbeam Lady 7-5 297-2X 10704 563
s. Western Glow Royal Baird d. Noble Fashion's Silvia
Maple Lawn J C Hattie 5-0 299-2X 10176 499
s. Foremost J. C.'s Ivanhoe d. Actor's Helen of Farview
Maple Lawn Proud Toni 4-4 305-2X 9604 477
s. Maple Lawn's Baron Pride d. Maple Lawn's Chief's Trina
PAYNE, ETHEL, SILVER MOUNTAIN FARM, MILLERTON
Velfames Linda 9-3 305-2X 11189 554
s. Langmore Velfame d. Lena's Linda
Three H Golden Jane 6-9 336-2X 10725 501
s. Argilla Golden Philosopher d. Hayland Mary Jane
Alderbrook V Lucilles Dale 4-11 281-2X 8595 490
s. Deep Lake Victory d. Le Clarin Leader's Lucille
Silver Mt Imperials Rosemary 3-5 305-2X 10682 421
s. Wyebrook Imperial d. Velfame's Rosebud
SANDFORT, PETER H., GARDEN STATE GUERNSEY FARM, WARWICK
Meadow View Apollos Alice 6-3 305-2X 10617 457
s. Fairlawn Performer's Apollo d. Meadow View Warden's Amaryllis
SOUTHARD, FLOYD & SONS, CLOVERHILL FARMS, IRA
Barons Eloise of Clover Hill 4-8 305-2X 9831 493
s. Douglaston Baron Charleston d. Valerian's Mary Elouise
SWEET, KENNETH C., CEDAR DELL FARMS, PINE PLAINS
Pine Hill General Nancy 3-4 305-2X 7193 409
s. Flying Horse Dorothy's General d. Pine Hill's Nancy
WILLIAMS, EARL S., BROOKSIDE FARM, NORTH CHATHAM
Loren Impression of Brookside 5-1 294-2X 8535 485
s. Elmcrest Demonstrator Loren d. Vanton's Irma of Brookside
Hectors Impress of Brookside 3-1 305-2X 9266 438
s. Regal's Royal Hector d. Loren Impression of Brookside

NORTH CAROLINA

BLACKWELDER, P. B., NO. 1, TWIN BROOK FARM, MOCKSVILLE
Royal Counts Alice 6-9 305-2X 9860 513
s. Clear Springs' Royal Count d. Twin Brook Alice
BLACKWELDER, P. B., NO. 3, TWIN BROOK FARM, MOCKSVILLE
Royal Counts Paulette 6-11 231-2X 7965 419
s. Clear Springs' Royal Count d. Paulette of New River
Twin Brook Noblerose Ada 6-8 232-2X 7085 385
s. Twin Brook Noble Roseboy d. Clear Springs' Queen Ada
BROOKBERRY FARM, WINSTON-SALEM
Sawaga Improvements Nettie 11-7 305-2X 13810 641
s. McDonald Farms Improvement d. Rivelon Royal Nettie
Brookberry Benita 8-2 305-2X 10656 542
s. Klondike Holliben d. Sawaga Improvement's Nettie
Meadowbrook Kings Wistaria 5-10 286-2X 10000 476
s. Hominy Hill King's Ashland d. Bethany Wistar's Sally
Laurel Cliff Miss Bertha 5-8 305-2X 11086 543
s. Western Glow Achievement d. Laurel Cliff Bess K.
Yellow Creek S Coronet 3-8 305-2X 9687 546
s. Yellow Creek Jewel Supreme d. Yellow Creek Rosen's Coronet
CARLSON, C. I., SHADY OAK FARM, GUILFORD COLLEGE
Skuggek Noble Adlai 4-9 305-2X 10086 499
s. Grand View Noble Heritor d. Skuggek Lady Shamrock
CARR, HENRY C., GUERNSDEL FARM, CHAPEL HILL
Guernsdel Maxim Nan 4-7 365-2X 12109 618
s. Bournedale Maxim's Duke d. Rupert's Nettie
Guernsdel Princess Fran 4-0 365-2X 12363 620
s. Croasdaile's Prince Rupert d. Baby Girl Fancy of Chilbrook
Guernsdel Maxim Alberta 3-6 305-3X 10725 483
s. Bournedale Maxim's Duke d. Guernsdel Noble Abbie
CHAPPELL, CLARENCE, JR., CHAPPELL'S GUERNSEY FARM, BELVIDERE
Sylvias Hi Sue of S B 4-2 305-2X 13466 579
s. McDonald Farms High Nobility d. Senorita's Sylvia of S. B.
COBLE, GEORGE S., MAEGEO FARMS, LEXINGTON
Cobles Knights Kathy 11-5 305-2X 9874 484
s. Grassy Grove Maxim's Knight d. Fanning Fields' Korena
Spruce Run Monarchs Argenta 9-11 305-2X 9901 444
s. Poniton Sweet Briar's Monarch d. Argevna Nita
Namreg Jewelers Estelle 5-7 305-2X 9026 440
s. McDonald Farms Jeweler d. Namreg Estelle
Maegeo Butterfat Anne 5-0 305-2X 7794 434
s. Maegeo Valorous Butterfat d. Maegeo Dabson's Anne
Maegeo D Catherine 4-8 305-2X 9143 435
s. Terrace Farm's Dynamo d. Manor Glen Catherine
Maegeo Butterfats Clara 4-4 305-2X 9102 435
s. Maegeo Valorous Butterfat d. Maegeo Crescent's Clara
Maegeo Annette 3-5 305-2X 9000 405
s. Mulhocaway Butterfat Senator d. Allerton Hill Annette
Ideals Standbest Evelene 3-9 305-2X 8291 417
s. Ideal's Standbest d. Ideal's Laddie's Evelene
FOX, FRANCES H. & HERBERT J., HILLANDALE FARM, NO. 1, DURHAM
Hillandale Sir Rogers Trilby 4-4 298-3X 9850 515
s. Hillandale Maxim's Sir Roger d. G. G. Majesty's Gail
FOX, FRANCES H. & HERBERT J., CROASDAILE FARM, NO. 2, DURHAM
Hillandale Baronets Pansy 4-8 305-3X 9457 558
s. Quail Roost NoMax Baronet d. Hillandale Janus' Idamay
Croasdaile Invasions Gretel 3-2 305-3X 9363 476
s. Croasdaile's Maxim's Invasion d. Croasdaile NoMax Ginger
Croasdaile Rays Lula 2-5 305-3X 9482 476
s. Quail Roost Ray Actor d. Croasdaile Princess Lola
Croasdaile Ray Sandra 2-2 305-3X 8524 469
s. Quail Roost Ray Actor d. Croasdaile's Princess Sophie
HILL, GEORGE WATTS, QUAIL ROOST FARMS, ROUGEMONT
Quail Roost Golden Kate 7-8 365-2X 11837 608
s. Fairlawn Maxim's Imprint d. Quail Roost Royal Kate
LINDLEY, FRANK, LINDLEY FARMS, SNOW CAMP
Quail Roost Ray May 8-3 305-2X 8514 437
s. Quail Roost Raymost d. Quail Roost NoMax May
PINE STATE CREAMERY COMPANY, KILDAIRE FARM, CARY
Kildaires Harriette 6-0 305-2X 10027 509

s. Quail Roost Master Melrose d. Kildaire's Dot
Kildaires Karen 4-6 305-2X 12134 529
s. Quail Roost Choice Prince d. Taylor's Jo-Jo
SIKES, T. EDGAR, SR., SIKCO FARM, GREENSBORO
Sikco Maxims Nancy 7-7 305-2X 11463 517
s. Sikco Maxim's Majesty d. Sikco M. Maxim's Nellie
Sikco Maxims Alma 7-0 305-2X 10129 509
s. Clear Springs Majesty's Maxim d. Faithful's Maxim's Pauline
Sikco Maxims Freda 2-3 305-2X 7663 392
s. LushAcres Happy Hermes d. Sikco Maxim's Cora
SOUTHERN BENEDICTINE SOCIETY OF NORTH CAROLINA, BELMONT
Pinnacle View Sweepstake Betsy 4-6 365-2X 12976 604
s. Clear Springs' Sweepstake d. Karat Blossom

OHIO

BOLES, ALLAN T., SR., MELODY MOUND FARM, BATAVIA
Ton O Gold Hope 6-9 305-2X 11071 499
s. Liseter May Royal d. Ton O'Gold Hopeful
BOUTON, M. C. & SONS, KoKOSING GUERNSEY FARM, MOUNT VERNON
KoKosings Victoria 2-8 305-2X 8224 382
s. Green Meads Halley d. KoKosing Noel's Iceberg
KoKosings Gay Cola 2-2 305-2X 7350 382
s. Fireside Argo's Gay King d. KoKosing H. Cola
BURNS, ARTHUR C. & SONS, DARBY MAPLE FARMS, MILFORD CENTER
Darby Maple R Squaw 3-3 365-2X 11425 497
s. Welcome In Haven Royal d. Darby Maple Squaw
CEDAR BROOK FARMS, INCORPORATED, BELLVILLE
Walnetas Goldies Duchess 10-2 365-2X 10626 501
s. Raemelton Levity Major d. Walneta's Ramona's Goldie
COLOPY, G. S. & SONS, GLEN OAKS FARM, DANVILLE
Glen Oaks Lois Shane 4-6 350-2X 11561 537
s. Ideal's Shane d. Glen Oak's Lady Lou
DAVIES, PAUL B., HEMLOCK VALLEY FARM, LISBON
Hemlock Valley Kings Frances 4-8 305-2X 8734 429
s. Welcome In Bright King d. Hemlock Valley Peter's Fanny
Circle T Gay Nellie 3-8 305-2X 7290 416
s. Radiant of Elgercon d. Gay Carmela of Elgercon
GROVE, HERMAN, GROVELAND FARM, NORTH JACKSON
Grovelands M Flo 6-7 305-2X 8262 458
s. Wethersfield Prince Marmion d. Groveland's Superior Flora
GUINTHER, WARREN, NEVADA
Wernida Laddies Priscilla 7-8 365-2X 12834 607
s. Lone Pine Noble Laddie d. WernidaCountry Princess
HARVILLE, C. J., GLENCO FARM, NEW MILFORD
Avalon Levity Faith 5-5 305-2X 10029 487
s. Levity Rose King d. Avalon Brilliant Faithful
KLAMFOTH, DONALD, MAPLE LAWN FARM, CANAL WINCHESTER
Maple Lawn Velvet 16-7 308-2X 11023 565
s. Maplelawn's Dude d. Lady's Velda of Spring Dale
LAYMON, LAURA H. & LUTHER, WOODSIDE FARM, GAMBIER
Woodside G Betty 4-1 305-2X 9692 484
s. Wey Acres Levity Grandee d. Woodside C. Belvora
LOW, G. W. & D. W., MILLCREEK FARM, MARYSVILLE
Millcreeks Dawnita 5-0 365-2X 11364 515
s. Welcome In Forward Duvaux d. Millcreek's Gem
Millcreeks Dorinthea 4-4 365-2X 11599 629
s. Welcome In Forward Duvaux d. Millcreek's Gardenia
MARSH, CLYDE E., MARSHLAND, EATON
Rosebud Acres V Roseetta 3-3 302-2X 9601 498
s. Gray Haven Argo's Victory d. Rose Bud Acres Sunny's Rosy
Marshland V Penny 2-5 305-2X 8839 448
s. Hominy Hill Viceroy d. Marshland's C. Roberta
PATTON, WILLIAM A., PATTONHOLM FARM, NEW LONDON
Pattonholm General Duchess 4-5 305-2X 10153 561
s. Fireside General d. Dairymaid D. of Manor Hill
PIPER, MEREDITH, MENDALE GUERNSEY FARM, CELINA
Mendale Kings Golden Jean 8-3 305-3X 15554 706
s. Alpine Rose Mendale King d. Betty's Royal Gold
Mendale Pioneers Elma 2-5 305-2X 8484 404
s. Innisfree Pioneer d. Mendale Polly's Elma
SEXTON, SALLIE J., BRYN DU FARM, GRANVILLE
Bryn Du Legacy 4-5 305-2X 7378 443
s. Elmbeth Colo-King d. Elmbeth L. R. Lucky Joy
WALTZ, MABEL & OLIN L., FREELANDS FARMS, COLUMBUS GROVE
Freelands Marigold 10-2 305-2X 10285 503
s. Freelands Dynamic Prince d. Freelands Daisy May
WEAVER, CLARK A., SAN-MOR FARM, PEMBERVILLE
Margys Foreman Beauty 10-6 305-2X 10528 467
s. Eth-Mead Charm's Foreman d. Margy of Shady Nook
Fairviews Bann 10-1 305-2X 9704 486
s. Gayhead's Liberator d. Fairview's Ann
WRIGHT, JAMES M. & SON, L-LANE FARM, TROY
Sunnysage Steadfast June 8-4 305-2X 9633 447
s. McDonald Farms Steadfast King d. Sunnysage Diamond
Elm Echo Farm First Lady 3-4 305-2X 8883 428
s. Wilgorlan Farms Draftsman d. Elm Echo Farm Favorite

OKLAHOMA

HERSHBERGER, T. M., BROKEN ARROW
Wey Acres Levity Camellia 8-11 365-2X 10343 506
s. Coronation Levity Prince d. Wey Acres Templar's Crista
Ger Von Goldbonds Golden 3-8 365-2X 9489 486
s. Coldspring's Noble's Goldbond d. Maple Lane Master's Emerita

OREGON

ALLEN, LAWRENCE, SUNNYCREST FARM, BEND
Cedarcroft Pilots Sweetheart 4-10 365-2X 13090 634
s. Cedarcroft Prairie's Pilot d. Cedarcroft Master's Sugar
Shiloah Proud Buelah 5-0 318-2X 11547 595
s. Sterlingold Pilot d. Shiloah Bertha
BOSCH, A. C. & C. H. & HUNTING, J. W., BEAUTIVIEW FARM, NYSSA
Beautiview Robin 6-3 305-2X 9853 475
s. Wandamere Allen d. Roulette Robond of Beautiview
EBSEN, HARRY, ASTORIA
Quotients Lulu 4-10 305-2X 9881 582
s. Cla-ore Monopoly's Quotient d. Darleen's Blondie
Har Murs Quotients Wings 3-10 305-2X 8415 566
s. Cla-ore Monopoly's Quotient d. Sandra's Dotty
HAWN, ALBERT L. & DOROTHY N., WHITE WATER RANCH, LEABURG
Doras Nora of Fair View 10-3 305-2X 9732 425
s. Oak Park's Pal d. Dona Mae's Beauty of Fair View
Cla Ore Knights Donata 6-6 305-2X 10675 465
s. Chicona Novelty's Knight d. Tideland Dorinda
White Water Colonels Mitzi 4-3 305-2X 9884 442
s. Franchester Free Colonel d. Cla-ore Mon. Madelon
LEUTHOLD, HANS, WILSONA FARMS, TILLAMOOK
Wilsona Farms Glenna 6-11 314-2X 13040 556
s. Rockingham Prince Carol d. Wilsona's Faithful Gem
Fair Views G Esther 6-10 305-2X 10276 474
s. Glen of Prairie Bloom d. Beauty Queen Marie of Fairview
Valley Oaks Chic Brenda 5-9 334-2X 12425 589
s. Fairlawn Hornet's Sheik d. Valley Oaks Ambler's Belle
Elroson P Melinda 4-6 365-2X 11318 695
s. Wandamere Douglas Performer d. Minnie's Beauty of Fair View
Wilsona Farms Red Wing 4-4 331-2X 9334 460
s. Wandamere Anson's Bond d. Graysmarsh Princess Reba
Wilsona Distinct Carmel 2-0 294-2X 7408 361
s. Wandamere Phyllis' Distinction d. Wilsona Farms Crystal
NELSON, WALTER, LINN VALLEY GUERNSEY FARM, ALBANY
Thelmas Lyla Supreme 9-1 305-2X 9784 449
s. Nyala Supreme Magnet d. Thelma of Yaquina Acres
Linn Valley Monarchs Hopeful 3-8 305-2X 10540 526
s. Nyala Julia's Monarch d. Hopeful Ann of Linn Valley
RIDDER, EDWIN C., RIDDER FARMS, SHERWOOD
Ridder Farms E Dolly 2-3 305-2X 9343 464
s. Delphi Dell Elvin d. Ridder Farms Dolly
RUDAT, FRED, JR., CLA-ORE FARM, BROWNSMEAD
Cla Ore Knights Juliet 5-10 365-2X 14171 733
s. Chicona Novelty's Knight d. Judith of Cla-ore
Cla Ore Bonanzas Vanessa 4-5 305-2X 9974 538
s. Cla-ore Knight's Bonanza d. Cla-ore Butterscot's Vixen
Cla Ore Bonanzas Violet 3-5 305-2X 10495 562
s. Cla-ore Knight's Bonanza d. Cla-ore Butterscot's Vixen
SELANDER, GUSTAVE & SONS, ALDER-DELL GUERNSEYS, SHERWOOD
Willmina of Alder Dell 2D 5-0 305-2X 11237 502
s. Western Glow Governor d. Willmina of Alder-Dell

PENNSYLVANIA

BACHE, CARTER, MAYWOOD FARMS, STILLWATER
Maywood Shilling 4-8 305-2X 9631 509
s. Count Sterling d. Maywood R. Marie
Maywood R Tinkerbell 4-5 305-2X 9705 497
s. Riegeldale Maywood d. Maywood C. Fairy
Maywood Bonanza Butterscotch 2-8 305-2X 8457 379
s. Coldspring's B. R. Bonanza d. Maywood R. Butterfly
BERRY, JAMES D., JR., WINDY HILL FARMS, TITUSVILLE
Windy Hill Farms Laurel 7-1 305-2X 8941 457
s. McDonald Farms King Leo d. Mainstone Laurel
Glengeran S Carolyn 6-2 305-2X 10058 483
s. Hominy Hill Statesman d. Glengeran Leader's Carol
Conovers Wallace Valentine 2-4 305-3X 7561 401
s. Conover's Jericho's Wallace d. Conover's Royal's Valentine
BRENEMAN, JOHN A., WILLOW BEND, WILLOW STREET
Willow Bends Rosina 4-7 305-2X 7948 425
s. Willow Bend's Duke d. Willow Bend's Alma
BRYAN, PAUL S., WHITEBRY FARM, PERKASIE
Whitebry Dawn 3-9 342-2X 9434 457
s. Curtiss Candy Noble Curtiss d. Hero's Peerless Dawn
Whitebry Romance 3-5 365-2X 10472 501
s. Fairlawn Actor's Sargon d. Whitebry Hollistar's Beauty
CANN, H. E. & M. B., ESCO FARMS, WEST CHESTER
Escos Butter Boys Best Girl 7-1 305-2X 8100 440
s. Hill Girt Royal Butter Boy d. Esco's Merry Sweetheart
CHURCH FARM SCHOOL, GLENLOCH
Prince Lees Sonata of C F S 7-4 305-2X 10455 527
s. Gardenville Prince Lee d. Charles' Rose Bloom of C. F. S.
Prince Lees Dona of C F S 5-8 305-2X 9148 517
s. Gardenville Prince Lee d. Charles' Princess of C. F. S.
Penny Boys Felicity of C F S 4-11 305-2X 9827 466
s. Fairlawn Actor's Penny Boy d. Charles' Bliss of C. F. S.
DIXON, EDWIN S., 3RD, THORNCROFT STABLES, MALVERN
Clarion Alerts Coretta 6-1 305-2X 11443 489
s. Yellow Creek Meadow Alert d. Cora of Hoovens Farm
FERGUSON, H. R., WALNUT GROVE FARM, KIRKWOOD
Walnut Grove Delores A 5-4 203-2X 6224 343
s. Hominy Hill Ambition d. Walnut Grove Superb Dolores
Walnut Grove Baron Dee 3-1 305-2X 9050 455
s. Spar Hill Armeria's Baron d. Walnut Grove Wistar Dee
HANK, HARRY, LONE OAK FARM, MONONGAHELA
Lone Oak Egos Madam 4-2 290-2X 9226 444
s. Witchwood Wizard's Ego d. Mapleview Moon's Madam
HANSEL, S. R., HOUTZDALE
Charm of Chestnut Grove 3-3 305-2X 9026 446
s. Penstate Jester's Caesar d. Barbara of Chestnut Grove
HARDING, CHARLES E., MAPLEVALE FARM, BROOKVILLE
Clarion Farms Lulu Belle 12-1 305-2X 13754 579
s. Clarion Farm's Prince Royal d. Clarion Farm's Lila
Maplevale Emorys Primrose 7-4 305-2X 10544 538
s. Ringgold C. Emory d. Maplevale Maxim Primrose
HAZEN BROTHERS, HAZEN FARM DAIRY, ELLWOOD CITY
Burnham Pauls Beauty 7-7 305-2X 10340 477
s. Antietam Prince Paul d. Lil's Maggie
Grandees Sally 5-3 305-2X 10454 539
s. Spang's Grandee d. Wizard's Gem
Beautys Leah 4-5 305-2X 8857 461
s. Locust Grove I. Ace d. Burnham Paul's Beauty
MADEIRA, EUGENIA C., CRUMDALE FARM, BERWYN
Osborne Hill Pat Penny 5-10 305-2X 11091 548
s. Hominy Hill Pathfinder d. Ratcliffe Manor Peg
Kelsos Helenas Image 3-2 305-2X 8250 473
s. Lake Louise King's Image d. Gardenville Convoy's Helena
MARSHALL, DONNELL, LAUREL LOCKS FARMS, POTTSTOWN
Laurel Locks Oriole 5-5 303-2X 8098 434
s. Laurel Locks Valet d. Laurel Locks Impact

Laurel Locks Pablum	4-11	305-2X	7856	438
s. Laurel Locks Hero		d. Laurel Locks Holiday		
Laurel Locks Quebb	4-2	305-2X	7793	418
s. Laurel Locks Emory		d. Laurel Locks Ebb		
McCONNELL, HOWARD H., MEETINGHOUSE LANE FARM, HONEY BROOK				
Applebrook Predictions Mona	6-7	305-2X	10500	506
s. McDonald Farms Prediction Jr.		d. Clora's Point Monita		
Meetinghouse Lane Farm Persus	4-10	300-2X	9416	445
s. Benton's Excellence Mainstay		d. Benton's Excellent Persus		
McDonald Farms Jolly Vampire	3-3	271-2X	8687	411
s. McDonald Farms High Neptune		d. McDonald Farms Pre Panchita		
MORDELE FARMS, RIEGELSVILLE				
Mordele Farms Beauty	5-5	305-2X	8773	488
s. McDonald Farms Hale		d. Honeymoon's Lady		
MYERS, HARRY W. H. & MERVIN K., EASTSIDE FARM, LITTLESTOWN				
Beachvale Interest	5-4	305-2X	10354	504
s. Flicka's Inspector		d. Locust Grove I. Blackie		
O'CONNOR, CHARLES P., APPLEBROOK FARM, WEST CHESTER				
Applebrook Predictions Lydia	6-0	288-2X	9494	496
s. McDonald Farms Prediction Jr.		d. Clora's Point Lady Sylvia		
Applebrook Pals Marlene	2-2	305-2X	8087	422
s. McDonald Farms S. Paladin		d. Applebrook Prediction's Irene		
PENNSYLVANIA STATE UNIVERSITY, UNIVERSITY PARK				
Penstate Nobles Abbey	7-5	305-2X	15440	769
s. Coldspring's Noble's Favor		d. Penstate Hannibal's Junie		
Penstate Nobles Myra Lass	3-6	305-2X	8729	440
s. Coldspring's Noble's Favor		d. Penstate Crusader's Myra		
Penstate Romulus Grace	3-5	305-2X	10898	518
s. Coldspring's Romulus Lad		d. Penstate Noble's Grace		
SUCCOP, W. G. & GLADYS D., ROLLING MEADOW FARM, RENFREW				
Nancys Patsy Belle Antoinette	7-5	305-2X	8804	454
s. Tarbell Gallant Sheraton		d. Admiral's Patsy Belle		
THAYER, ALEXANDER D., GWYNLLAN FARM, GWYNEDD VALLEY				
Gwynllan Vagabond Cloud	9-0	305-2X	9129	489
s. Antietam Vagabond		d. Woodacres Royal Cloud		
Gwynllan H Cloud	6-8	305-2X	11076	584
s. Caumsett High Boy		d. Gwynllan Hermit's Cloud		
Gwynllan H Clara	4-7	305-2X	9834	445
s. Caumsett High Boy		d. Gwynllan Vagabond Clara		
Gwynllan Kings Cloudee	3-7	305-2X	8780	482
s. Namreg Coronation King		d. Gwynllan Hermit's Cloud		
Gwynllan Kings Levity	3-5	305-2X	7953	434
s. Namreg Coronation King		d. Gwynllan H. Levity		
Gwynllan Bonds Vera	3-2	305-2X	8480	454
s. Gwynllan High Bond		d. Gwynllan Vagabond Vera		
Gwynllan Kings Gracene	3-0	305-2X	7094	413
s. Namreg Coronation King		d. Gwynllan High Gracene		
WETZEL, RUTH E., BIRCH KNOLL FARM, PHOENIXVILLE				
Birch Knoll Butter Mariana	4-1	305-2X	8084	448
s. Curtiss Candy Butterfinger		d. Birch Knoll's Rilma Mariana		
WILSON, WILLIAM C. & SONS, HIGH ACRES FARM, NEW MILFORD				
Grayce Farm G Enchantress	5-0	236-2X	8790	401
s. McDonald Farms Gallant		d. Meadow Spring Enchantress 2d		
WITMER, NELSON E., KEREST FARM, DALMATIA				
Goodleigh Consort Shelia	11-3	305-2X	9858	445
s. Coldspring's Hardwick Consort		d. Goodleigh Romulus Sequil		
WITMER, RAYMOND F. & LOUISE A., PENN DEL FARM, WILLOW STREET				
Improvers Queen Bess	3-10	303-2X	11779	604
s. Fairfields Genius Improver		d. Meadow View's Caroline's Bess		
ZIMMERMAN, C. EDWARD & M. K., SILVER LAKE FARM, CENTER SQUARE				
Silver Lake Belle	6-0	305-2X	13088	669
s. Gwynllan Junior		d. Blues Speck Face		
Silver Lake Jana	3-2	305-2X	8942	479
s. Coldspring's Noble's Master		d. Silver Lake June		

RHODE ISLAND

CLARK, GEORGE P. & VERA J., HORSE SHOE FALLS FARM, SHANNOCK				
Horse Shoe P Almond	4-4	305-2X	9605	499
s. Horse Shoe Conrad's Pioneer		d. Horse Shoe Alma		
Yellow Creek S Gretto	4-6	365-2X	12929	604
s. Yellow Creek Jewel Supreme		d. Terra Vista Allegretto		
McBRIDE, CLIFFORD A., WHEELER FARM, RIVERSIDE				
Wheeler Farms Skipper Cilla	4-6	305-2X	9498	534
s. Langwater Skipper		d. Priscilla of Saunderstown		
MINER, CHARLES E., ASHAWAY				
Tomaquag Butterfat Marigold	2-6	305-2X	9018	498
s. Tomaquag Superb Butterfat		d. Tomaquag Radiant Marigold		
RICHMOND, R. S. & C. R., ASHTON KEYNES FARM, LITTLE COMPTON				
Lone Maple Butterfat Pauline	5-3	305-2X	11557	524
s. Two Brooks King's Prime		d. Lone Maple Butterfat Claireen		
Ashton Keynes Pandora	3-11	305-2X	10385	519
s. Two Brooks Norseman		d. Ashton-Keynes Patricia		

SOUTH CAROLINA

CLEMSON AGRICULTURAL COLLEGE, CLEMSON				
Clemson Holliston Grace	2-4	305-2X	8113	375
s. Clemson Holliston		d. Clemson M S Eulalia		
COLEMAN, G. MELLWOOD, SALUDA				
Rankindale Marie	4-1	365-2X	10507	572
s. Breeze Haven Prince		d. Pee Dee Farm's Betsy		
GUESS, J. B., JR., EDISTO FARMS, DENMARK				
Fairlawn Actors Nelena	6-3	362-2X	13489	731
s. Fairlawn Peerless Actor		d. Fairlawn K. Helen		
Edisto Farms Queen	5-7	305-2X	9590	457
s. Edisto Farm's Laddie		d. Clyburn Butterfat Queen		
Edisto Farms D Juno	4-9	305-2X	10276	509
s. Edisto Farm's Distinction		d. Edisto Farm's Jonquil		
Edisto Farms D Select	4-6	305-2X	8828	443
s. Edisto Farm's Distinction		d. Edisto Farm's Silkie		
Edisto Farms L Hansa	4-0	365-2X	13739	629
s. Edisto Farms G. Leader		d. Edisto Farms G. Hazel		
Edisto Farms M Gift	3-7	305-2X	9855	509
s. Nyala Prince's Majestic		d. Horse Shoe F Georgia		
Edisto Farms M Holly	3-3	365-2X	10146	491
s. Nyala Prince's Majestic		d. Edisto Farms Harmony		
Edisto Farms M Arlotta	3-5	305-2X	10275	506
s. Nyala Prince's Majestic		d. Edisto Farms K. Adella		
Edisto Farms J Pruddy	3-1	305-2X	8014	395
s. Fairlawn K. Jason		d. Appin's Pansey		
Edisto Farms J Kim	2-8	305-2X	8485	395
s. Fairlawn K. Jason		d. Edisto Farms K. Karina		
GAMBLE, S. WAYNE PENN BRANCH FARM, LANE				
Gippy Princess Millicent	8-10	305-2X	9838	474
s. Gippy Maxim's Prince		d. Gippy Count's Mercedes		
MILLS, FRED T., SALUDA				
Woodvale Leaders Ida	5-8	305-2X	9413	492
s. Coldspring's Noble's Leader		d. Bright King's Iris of Avalon		
MUNNS, J. J., FOUR COLUMN'S FARM, LANDRUM				
Four Columns Masters Hope	3-2	365-2X	9940	500
s. Coker Butterfat Master		d. Four Column Hornet's Harriet		
WARD, W. B., COOL SPRING FARM, YORK				
Cool Springs Windsors Ermine	3-8	305-2X	10019	426
s. Spar Hill Armeria's Windsor		d. R. F. 's Highlander's Rita		
Cool Springs Beautys Illa	3-2	305-2X	9805	408
s. Mulhocaway Beauty Apollo		d. Cool Springs Iris		

SOUTH DAKOTA

MENTOR FARMS, VOLGA				
Mentor Levity Electa Babe	3-10	305-2X	7564	420
s. Wey Acres De Luxe's Gerry		d. Mentor Electa Babe		

TENNESSEE

HARMON, ROBERT N., HARMON'S GUERNSEY FARM, GREENVILLE				
Harmons Kits Hazel	3-11	305-2X	11788	582
s. Bayville General Kit		d. Harmon's Bowman's Hazel		
SHIVELL, PHILIP J., SHY VALLEY FARM, KINGSPORT				
McAfee Farms Foremost Faithful	5-2	305-2X	10309	447
s. Caumsett Dauntless		d. Foremost Footprint 14th's Fay		
Shy Valley Foremost Fay	3-1	298-2X	9180	501
s. Foremost J. C.'s Pilgrim		d. McAfee Farms Foremost Faithful		

TEXAS

LANKART, C. S., LANKART FARM, WACO				
Brazos D Harriett	6-10	305-2X	9578	490
s. Langvalley Eastern Dynamo		d. Tarbell Farms Noble Hedda		
LIVELY, J. T. & SON, BLUFF VIEW FARM, DALLAS				
Bluff View Bruces Lucille	7-1	305-3X	13594	697
s. Meadow Lodge King Bruce		d. Lucille of Green Valley		
Bluff View Princess Patricia	2-5	305-2X	8377	401
s. McDonald Farms Le Patrician		d. North's M. Don Princess		
Bluff View Sandys N Rose	2-2	305-3X	9424	504
s. Imp. Popular Sandy		d. Mulhocaway Queen Nipa		
PETERSON, HARRY, HILLCREST FARMS, AUSTIN				
Maple Lane Masters Dewdrop	6-4	305-2X	11406	559
s. McDonald Farms Ideal Master		d. Maple Lane Designer's Dewdrop		
Hominy Hill R K Lute	3-2	290-2X	8815	413
s. Hominy Hill Rose King		d. Hominy Hill Flute		
TEXAS TECHNOLOGICAL COLLEGE, LUBBOCK				
Tech Royal Mo Baby	3-9	305-2X	9054	465
s. Meadow Lodge Royal Maker		d. Meadow Lodge Mo-Baby		

UTAH

McDONALD, STORM, McDONALD'S LONDON FARM, HEBER CITY				
London Phil Patricia	6-8	305-2X	10044	451
s. London Philosopher		d. London King's Patricia		
London Ross Bonnie	5-9	305-2X	11597	566
s. London King's Ross		d. London Donald's Bon Bon		
London Princess Judith	3-3	305-2X	9861	470
s. Golden Grange Ideal Prince		d. London Phil Judy		
London Phyl Bonnie	3-2	305-2X	8781	421
s. London Eunice Phylliston		d. London King's Bonnie B		

VERMONT

CLEVELAND, REGINALD M. & CHARLES G., REXDEN FARM, RANDOLPH CENTER				
Candytuft of Rexden	3-8	305-2X	8311	413
s. Ben Tulloch J. Foremost		d. Orchard Brook's Countess		

VIRGINIA

BARTENSLAGER, ARTHUR V., BELLEMONTE FARM, CHURCHVILLE				
Elaine of Bellemonte	4-3	305-2X	10914	569
s. Waterfront Ensign		d. Elmington Pre Flirt		
Bellemontes Harriet	4-6	305-2X	10044	550
s. Waterfront Ensign		d. Windsor Harriet		
Lauxmont Baritones Concerto	3-1	305-2X	7090	420
s. Lauxmont Baritone		d. Lauxmont Financier's Coupon		
DANIEL, CHARLOTTE B., BRANDON FARM, SPRING GROVE				
Brandon R Fran	4-3	213-2X	6482	346
s. McDonald Farms Le Robert		d. Brandon Francesca		
Ellerslie Phils Juno	3-9	305-2X	9947	486
s. Klondike Philmost		d. Ellerslie K. P. Julia		
Brandon Darling	3-8	305-2X	9867	499
s. Ellerslie Beauty's Fluter		d. Sandy Lane Ola's Darling		
RICHARDSON, H. S. & E. J., RICHVIEW DAIRY FARMS, GALAX				
Rich View Jays Maryetta	4-9	305-2X	11442	530
s. Sterlingold Lord Jay		d. Richview's Mary		

WASHINGTON

BECKER, ARTHUR, FAIRYLAND FARM, SEQUIM				
Fairylands Princess	2-6	317-2X	7647	420
s. Chicona Nabisco		d. Princess Marie of Fairyland		
DYNES, GEORGE M., RIVERVIEW FARMS, MOUNT VERNON				
Riverview Honey Boys Sweetie	6-4	305-2X	9993	514
s. Riverview General's Honey Boy		d. Riverview General's Marigold		
Graysmarsh Quag	3-5	333-2X	12217	673
s. Wyno Beau's The Dean		d. Graysmarsh Princess Question		
Riverview Deans Bountiful	3-2	305-2X	10880	591
s. Wyno Beau's The Dean		d. Riverview's Phyllad Bonnie		

ELWANGER, W. J. & SON, CARNATIONWOOD FARM, BELLEVUE
Heros Annette 10-8 299-2X 10149 460
s. Western Glow Hero d. Marymoor Nonette
FERGUSON, JIM, FER-MANOR GUERNSEYS, MOUNT VERNON
Fer Manor Martha 10-1 305-2X 10011 546
s. Chuckanut Lace's Lad d. Kendall's Nance
Fer Manor Mary Julie 6-5 305-2X 11688 647
s. Western Glow Marymost d. Julie of Sandy Spot
Fer Manor Jeanette 4-5 305-2X 10078 625
s. Fircrest Royal Flush d. Julie of Sandy Spot
Fer Manor Carola 3-3 305-2X 7747 420
s. Flying Horse Clara's General d. Fer-Manor Mary Carlotta
HENDERSON, WAYNE B., DR. & MRS., RAPAWAY RANCH, PORT ANGELES
Avalawn Generals Lilac 8-8 305-2X 10937 526
s. Flying Horse Clara's General d. Avalawn Likeable
MEYER BROTHERS, DELPHI DELL FARM, OLYMPIA
Delphi Dell Maxs Ramona 9-1 295-2X 10503 453
s. Delphi Dell Max d. Doug-Fir Ramona
POWER, L. W., CHUKLUCK FARM, BURLINGTON
Chukluck Mistery 8-6 305-2X 13256 611
s. Fircrest Noble Duke d. Chukluck Maid
Chukluck Lady 5-2 305-2X 11590 563
s. Western Glow Lucky Strike d. Bear Canyon's Lady
PRICE, KENNETH C. & SONS, PRICE'S GOLDEN GUERNSEY DAIRY, PORT ORCHARD
Prices Golden Marie 8-7 365-2X 11316 598
s. Revilo Byron d. Dunmuvin Ultra Marna
Tideland Hedsons Hilarity 3-3 331-2X 9353 535
s. Tideland Illustrious' Hedson d. Tideland Lad's Hildene
REED, WILLIAM G. & LANCASTER, LESTER J., GRAYSMARSH FARM, SEQUIM
Riverside Acres Maria 6-9 307-2X 9479 485
s. Pathway's Romulus d. Riverside Acres Marilee
Graysmarsh Wanda 5-7 322-2X 11411 513
s. Rozelyn Eldee Marmion d. Bonnibell Winnie
Graysmarsh Royal Gladness 5-8 223-2X 8999 480
s. Royal Diadem of Aldarra d. Graysmarsh Prince's Goldie
Graysmarsh Princess Adorable 5-9 205-2X 5995 347.
s. McDonald Farms Indian Prince d. Grey Vue Amanda
Graysmarsh Noble Margot 2-5 308-2X 9175 473
s. Lake Louise King's Nobleman d. Rozelyn Marvel's Marie
Graysmarsh Noble Mary 2-3 315-2X 10603 548
s. Lake Louise King's Nobleman d. Oak Acre Margie
ROBINSON, C. A. & SON, ROBINDELL FARM, SEQUIM
Robindell Hearty Jessie 3-5 305-2X 10817 554
s. Robindell Heartbreaker d. Robindell Royal Jeanne
Robindell Lady Heather 2-4 327-2X 12253 533
s. Robindell Lover Bold d. Robindell Hollilady
SHEARER, EARL H. & SONS, ERWANDA GUERNSEY FARM, GRANGER
Erwandas Janet 2-7 305-2X 8500 424
s. Erwanda's Bell Boy d. Erwanda's Jill
SWALES, G. O., CRESCENT FARM, PULLMAN
Crescents N Heida 3-4 305-2X 10969 606
s. Chicona Niles d. Locust Nook Hestie
Crescents N Serena 3-4 295-2X 8700 407
s. Chicona Niles d. Crescent's L. Stella
Crescents E Beldee 2-1 305-2X 8513 429
s. Far West Fame's Eldon d. Crescent's N. Belda
TEWALT, M. A., WESTERN HILLS FARM, MOUNT VERNON
Karens Beauty 6-0 305-2X 12090 572
s. Maestro of Fer-Manor d. Helen Jewels Karen
Lindas Marian 4-3 343-2X 10192 580
s. Royal Forest of Aldarra d. Hazel's Jermine's Linda
WHITE, CECIL, CEDARCROFT FARM, MOUNT VERNON
Cedarcroft Masters Alicia 8-11 305-2X 12755 670
s. Flying Horse Master's Don d. Cedarcroft Alice
Cedarcroft Masters Flower 6-11 305-2X 7680 450
s. Flying Horse Master's Don d. Cedarcroft Don's Silver Flute
Pineval Princess Desire 4-10 305-2X 9073 547
s. Flying Horse Lute's General d. Dena of Rainier View

WISCONSIN

KUHTZ, C. H. & SONS, KUHTZDALE FARM, WAUKESHA
Farinas Sue 11-4 305-2X 8411 421
s. Norscot's Cavaliera Bandit d. Valley Jane's Farina
Kuhtzdale M C Lillian 5-6 305-2X 10466 513
s. Curtiss Candy Major Curtiss d. Sadie's Lily

WHAT THE COWS ARE DOING

OFFICIAL ADVANCED REGISTER RECORDS

The records of cows in a herd owned by individuals other than the herd owner are published under the herd owner. It is impossible to publish them separately.

OWNER AND RECORD	Age	Days In Milk	Lbs. Milk	Lbs. B. Fat
ANDRICK, JULIA RHODES & WHISSEN, CLARENCE, MR. & MRS., BROADVIEW FARMS, BROADWAY, VA.				
Broadviews Flossetta	2-7	305-2X	6535	356
s. McDonald Farms Pre Kelvin		d. Broadview's Fondalee		
Broadviews N Elaine	2-10	365-2X	9720	480
s. McDonald Farms High Nobility		d. Broadview's Ella Sue		
Broadviews N Fascination	3-0	305-2X	10075	525
s. McDonald Farms High Nobliltiy		d. Broadview's Fanciest		
Broadviews N Harriet	2-2	305-2X	7384	383
s. McDonald Farms High Nobility		d. Broadview's Lettie		
ARNOLD, D. G., HIDEAWAY FARM, BUCYRUS, OHIO.				
Hideaway B Pricilla	4-3	305-3X	10903	469
s. Lone Pine Brigadier		d. Lone Pine D. Pansy		
Hideaway J Inez	2-3	365-2X	7774	332
s. King's Crown Jeweller		d. Hideaway P. Ina		
Hideaway K Bell	7-1	365-3X	15890	692
s. Gardenville Darling's King		d. Lone Pine Don's Bella		
Hideaway Pegs Honey	2-3	305-2X	7575	336
s. Green Meads Prince Gabriel		d. Woodlark Honey Peg		
Hideaway P Judy	2-3	305-2X	8371	410
s. Hideaway B. Peter Pan		d. Fanbrook's K. Judith		
BARCLAY, DOROTHY, M., DOUGLASTON MANOR FARM, PULASKI, N. Y.				
Douglaston A C Electa	4-6	305-2X	11504	531
s. Douglaston Agnes's Challenger		d. Douglaston Baroness Blanche		
Douglaston Challengers Cora	7-8	305-2X	10419	445
s. Pine Manor King's Challenger		d. Douglaston Baroness Cora		
Douglaston Honors Sundae	2-5	305-2X	9148	434
s. Fairlawn Performer's Honor		d. Douglaston Challenger's Sundae		
Douglaston Memoirs Blanche	2-5	305-2X	8003	406
s. Ben Tulloch King Memoir		d. Caumsett Ocean Blanche		
BARRETT, E. J., BARRETT FARMS, SLATERVILLE SPRINGS, N. Y.				
Eminents Anniti Barrett Farms	3-3	251-2X	9811	502
s. Ideal's Wilma's Eminent		d. Keene's Anniti Barrett Farms		
Eminents Deanie Barrett Farms	3-3	202-2X	6757	357
s. Ideal's Wilma's Eminent		d. Star's Deanie Barrett Farms		
Eminents Hazy Barrett Farms	2-4	365-2X	7586	373
s. Ideal's Wilma's Eminent		d. Majesty's Hazel Barrett Farms		
Emorys Herita Barrett Farms	3-2	254-2X	8910	458
s. McDonald Farms Emory's Philip		d. Ithacan's Atrieh Barrett Farms		
Fpharaohs Kate Barrett Farms	2-3	365-2X	10449	444
s. Forbena Pharaoh Barrett Farms		d. Ithacan's Kathy Barrett Farms		
Ithacans Kathy Barrett Farms	9-0	305-2X	9617	453
s. McDonald Farms Ithacan		d. Majesty's Kalo Barrett Farms		
Kaugusts Beaut Barrett Farms	5-0	305-2X	7715	391
s. August's Keene Barrett Farms		d. Ithacan's Beaut Barrett Farms		
Stars Gusta Barrett Farms	4-4	240-2X	7369	328
s. McDonald Farms High North Star		d. Majesty's Gusta Barrett Farms		
Stars Imp Barrett Farms	2-5	305-2X	9536	483
s. McDonald Farms High North Star		d. Guardsman Imp Barrett Farms		
Stars Nimple Barrett Farms	2-5	305-2X	6736	328
s. McDonald Farms High North Star		d. Horatio Nimple Barrett Farms		
Warriors Alicia Barrett Farms	5-3	305-2X	7815	384
s. Golden Warrior of Birch Brae		d. Master's Alicia Barrett Farms		
BAUMGARTENER BROTHERS, GRANDVU FARM, WRIGHTSTOWN, WIS.				
Grandvu Ath Cav Suzy	3-1	305-2X	7818	377
s. Woodacres Royal Athenian		d. Grandvu Cavalier's Suzy		
Grandvu Mel Lulu	2-8	305-2X	7682	379
s. McDonald Farms Pre Melvin		d. Grandvu Royal Lulu		
Grandvu Mel Minnie	4-1	305-2X	7201	409
s. McDonald Farms Pre Melvin		d. Grandvu Royal Minuet		
BEDFORD, F. T., NYALA FARM, GREENS FARMS, CONN.				
Flying Horse Actors Betty	3-11	365-2X	15444	847
s. Flying Horse Actor		d. Flying Horse Master's Betty		
Nyala Honors Willa	4-10	305-2X	12099	601
s. Fairlawn Performer's Honor		d. Guernsey Good Will		
Nyala Princes Glorius	2-4	365-2X	11125	553
s. Nyala Peerless Prince		d. Nyala Supreme Beda		
Nyala Supreme Beda	11-5	365-2X	15670	798
s. Pine Manor Crown Supreme		d. Foremost Royal Lady		
BEEBE, CHARLES PHILIP, EASTLEIGH FARMS, FRAMINGHAM, MASS.				
Eastleigh I Evangeline	2-3	305-2X	9936	525
s. Ideal's Sargon		d. Eastleigh L. Enid		
Eastleigh M Luella	4-4	305-2X	10284	527
s. Eastleigh Marechal		d. Eastleigh C. Lou		
Eastleigh T Eugenia	2-3	305-2X	10611	505
s. Two Brooks Norseman		d. Eastleigh C. Estelle		
BEGENT, G. C. & G. C., JR., BEGEACRES FARM, ITHACA, N. Y.				
Begeacres Barons Daisy	5-4	365-2X	10761	550
s. Douglaston Baron Kenyon		d. Begeacres Daphyne		
Begeacres Claudette	4-11	365-2X	11813	571
s. Douglaston Baron Kenyon		d. Guardsman Esula Barrett Farms		
Begeacres Hilda Wildair	3-11	365-2X	11863	600
s. Franchester Wildair		d. Begeacres Hildegarde		
Begeacres Star Favorite	3-8	305-2X	9955	523
s. McDonald Farms High North Star		d. Begeacres Fawn		
BERESFORD, JAMES A., TYRONE FARM, METAMORA, MICH.				
Tarbell Gallant Freesia	4-11	305-2X	10678	546
s. McDonald Farms Tarbell		d. Tarbell Peerless Freesia		
Tyrone Honor Honoria	4-2	305-2X	10214	440
s. Woodacres Honor Royal		d. Churn Creek's Honor's Nobby		
Tyrone Honor Jewel	4-8	304-2X	9833	451
s. Woodacres Honor Royal		d. Tyrone P. Diamond		
Tyrone Honor Orpha	3-8	241-2X	6119	344
s. Langwater His Honor		d. Woodacres Honor Fore Ola		
Tyrone H Wistaria	3-0	305-2X	9131	398
s. Woodacres Honor Royal		d. Wistful of Tyrone Farm		
Tyrone Musicians Bea	4-4	305-2X	9864	482
s. Fairlawn Peer's Musician		d. Fairview's Beaulah 2d		
BERKE, SAMUEL, DEEP LAKE FARM, LAKEVILLE, CONN.				
Mulhocaway Lovely Judith	6-3	365-2X	17171	811
s. Mulhocaway Butterfat Adonis		d. Stadacona Judy		
BLACK, ROGER A., RAEMELTON FARM, MANSFIELD, OHIO.				
Raemelton Corona Buttercup	4-5	305-3X	11333	501
s. Raemelton Levity Corona		d. Raemelton Sentry Buttercup		
Raemelton Corona Debbie	2-10	305-3X	8851	432
s. Raemelton Levity Corona		d. Raemelton Sentry Ducha		

IMPORTANT NOTICE!

NOW IS THE TIME TO . . .
Bring Your Registrations UP-TO-DATE!

EFFECTIVE MAY 5, 1958, the penalty fee of $5 for all overdue registrations was changed to $1 on animals 8 to 12 months of age, $3 on animals 12 to 24 months, and $7 on animals over 24 months. The registration fee for animals under 8 months remains the same, $3 for AGCC members, $4 for non-members.

HOWEVER . . . until November 1, 1958, the penalty fee will be $1 on all overdue registrations, regardless of the age of the animal.

Certainly **NOW is the time** to bring all your overdue registrations up-to-date. The new plan allows you until November 1st to get all animals registered at the lowest penalty, and then gives you a real opportunity to keep your herd registered in the future.

REGISTER Your Eligible Guernseys TODAY!

THE AMERICAN GUERNSEY CATTLE CLUB

PETERBOROUGH, N. H.

Raemelton Corona Magnolia 2-10 305-3X 10979 490
s. Raemelton Levity Corona d. Raemelton Sentry Mala
Raemelton Sentry Doeda 3-2 305-3X 10584 456
s. Langwater Sentry d. Raemelton Triumph Duchess
Raemelton Sentry Doris 3-9 305-3X 6870 331
s. Langwater Sentry d. Raemelton Corona Duchess
Raemelton Sentry Mamie 5-2 305-3X 11709 474
s. Langwater Sentry d. Raemelton Corona Marguerite
Raemelton Sentry Sonja 8-0 305-3X 12493 617
s. Langwater Sentry d. Raemelton Levity Sonja
Raemelton Sentry Sonnet 6-11 305-3X 11237 575
s. Langwater Sentry d. Raemelton Levity Sonja

BOLTON, CHARLES B., FRANCHESTER FARMS, WEST SALEM, OHIO.
Arrus K Mary 5-0 365-3X 14183 704
s. Franchester Free King d. Franchester Saint Mary
Franchester Beauty V Mirth 3-4 193-2X 6100 277
s. Coldspring's Beauty's Valor d. Franchester Free Laughter
Franchester Free Dahlia 2-4 365-2X 10062 523
s. Langwater Freeman d. Bethany Star Dahlia
Franchester Perky Arawana 5-2 365-3X 19310 908
s. Gayoso Levity Peer d. Coronation Majestic Arawana

BORK MEMORIAL HOSPITAL, WILLIAM L., CHATTANOOGA, TENN.
Hamilton County Free Garnett 2-3 365-3X 9206 508
s. Franchester Kella's Freeman d. Hamilton County Milton Opal
Hamilton County Free Marion 2-3 190-3X 7377 344
s. Franchester Kella's Freeman d. Hamilton County Maxim Marie
Hamilton County Free Nadine 2-3 365-3X 13129 625
s. Franchester Kella's Freeman d. McDonald Farms B. B. Nangela
Hamilton County Free Opal 2-3 365-3X 11842 607
s. Franchester Kella's Freeman d. Hamilton County Milton Opal
Hamilton County Noble Pride 2-10 365-3X 11114 583
s. Quail Roost Noble Raider d. Hamilton County Maxim Flora

BRIEL, B., SAVAGE FARM, RICHMOND, VA.
Savage Farms Royal Elaine 3-7 217-3X 6517 347
s. Savage Farm's Royal Majesty d. Savage Farm's Royalist's Ella
Savage Farms Royal Primrose 3-8 282-3X 11809 506
s. Coldspring's B. R. Royalist d. Savage Farm's V Frances

BUSH, ALVIN R., WYNO FARMS, MUNCY, PA.
Fairlawn Actors Helena 7-3 186-2X 11763 526
s. Fairlawn Peerless Actor d. Fairlawn K. Helen
Wyno Beauty Augusta 3-10 294-2X 7573 365
s. Coldspring's Beauty's Romulus d. McDonald Farms Le Augusta
Wyno Bonds Pauline 2-9 305-2X 7889 354
s. Wandamere Anson's Bond d. Lone Maple Josephine
Wyno Saints Bonsta 4-10 305-2X 8559 425
s. Wyno Beau's Saint d. Goodleigh Consort Belinda
Wyno Saints Pansy 4-6 305-2X 8789 457
s. Wyno Beau's Saint d. McDonald Farms Le Pansy

CHAPOT, FRANK J. & DOROTHY D., CHADO FARM, WALLPACK, N. J.
Fenwick Phils Viola 3-5 305-2X 10800 594
s. Kilmac Phil d. Perona Farm Viola
Woodacres Princess Violet 7-3 305-2X 10187 473
s. Woodacres Prince Royal d. Woodacres Supreme R. Virtue

CHATHAM, THURMOND, ESTATE, KLONDIKE FARM, ELKIN, N. C.
Coldsprings B R Idealia 6-1 365-3X 10274 455
s. Coldspring's Beauty's Romulus d. Coldspring's Noble's Isabel
Klondike Counts Marvena 2-5 365-3X 10065 468
s. Klondike Countmost d. Klondike Premost Margie
Klondike Ferns Margery 4-7 365-3X 15119 693
s. Appin's Main Stay d. Klondike Ray Marge
Klondike Phils Evaborg 2-1 365-3X 6721 373
s. Klondike Premost Philosopher d. Klondike Holliborg
Klondike Phils Mollie 2-4 365-3X 9408 520
s. Klondike Premost Philosopher d. Klondike Raider's Mollie
Klondike Raiders Dione 4-2 365-3X 14941 768
s. Klondike Holliraider d. Klondike Premost Dione
Klondike Raiders Laureen 3-4 365-3X 9380 467
s. Klondike Holliraider d. Klondike Kareen
Klondike Raiders Rosie 2-1 365-3X 8907 489
s. Klondike Holliraider d. Zimalcrest Rhodora Rosie
Klondike Ray Janie 4-2 365-3X 12237 635
s. Klondike Raymost d. Klondike Premost Judith
Klondike Ray Modesty 2-5 365-3X 10530 526
s. Klondike Raymost d. Klondike Premost Ginger

CLEMENTE, ANTHONY, MANNINGTON CREEK FARMS, SALEM, N. J.
Mannington Creek Aster 8-2 365-2X 12282 597
s. Langvalley Patriarch d. Mannington Creek Audacious
Mannington Creek Carolina 3-7 305-2X 8338 431
s. Wilgorlan Farms Predominator d. Mannington Creek Cassie
Mannington Creek Inez 2-8 365-2X 9965 516
s. Valleyrun Valencian d. Mannington Creek Irene
Mannington Creek Lenda 4-10 305-2X 11360 523
s. Langvalley Patriarch d. Mannington Creek Lassie
Mannington Creek Lucy 5-9 305-2X 10130 514
s. Langvalley Patriarch d. Mannington Creek Lady
Mannington Creek Trixie 6-9 305-2X 8783 427
s. Langvalley Patricarch d. Mannington Creek Theresa
Mannington Creek Vibby 2-6 305-2X 7929 403
s. Langvalley Levity Thorp d. Mannington Creek Velvet

CONOVER, CLIFFORD L., MR. & MRS., CONOVER'S HIGHTSTOWN GUERNSEY DAIRY, HIGHTSTOWN, N. J.
Fairlawn Performers Laurie 10-4 365-3X 16235 748
s. Fairlawn Memoir's Performer d. Fairlawn H. Idalade
Lakewood Nugget 3-7 365-3X 16712 802
s. Riegeldale Melba's Majestic d. Leeside Atlantic Contessa

COTTING, C. E., CHEDCO FARM, BERLIN, MASS.
Chedco K Candida 2-6 365-3X 11479 623
s. Fairlawn K. Dairy King d. Chedco Candida
Chedco M Chums Rebecca 2-8 365-3X 11068 602
s. Fairlawn K. Marmion d. Welcome In Chum's Rebecca
Hominy Hill Princess Lorraine 3-11 365-3X 14621 790
s. Hominy Hill Coronation Prince d. Hominy Hill Lola

CUNNINGHAM, ALAN, MRS., MILLBORN FARM, MILLIS, MASS.
Millborn Lark 4-8 365-2X 13402 762
s. Sterlingold Lord Lydon d. Ruralist's Revelry
Millborn Legend 3-9 305-2X 13586 698
s. Sterlingold Lord Lydon d. Millborn May Fair
Millborn Lucinda 5-6 305-2X 11651 624
s. Sterlingold Lord Lydon d. Millborn Buttercup

DILLARD, D. H., HOMEWOOD FARMS, AGRICOLA, VA.
Homewood Dreaming Belle 4-0 227-2X 6553 340
s. Homewood's Dreaming Prince d. Homewood Raider's May Belle
Homewood Golden Jane 2-4 365-2X 9234 461
s. Homewood Golden Prince d. Homewood Emory's Jane
Homewood Golden Stella 2-5 365-2X 8843 480
s. Homewood Golden Prince d. Homewood Raider's Estell
Homewood Raiders Gem 2-4 365-2X 9545 469
s. Quail Roost Bright Raider d. Homewood Golden Pearl
Homewood Warriors Gem 2-5 365-2X 9907 530
s. Bayville General Warrior d. Homewood Raider's Pearl
Homewood Warriors Queen 3-5 365-2X 11928 630
s. Bayville General Warrior d. Homewood Golden Queen
Homewood Warriors Rosette 2-5 365-2X 9559 507
s. Bayville General Warrior d. Homewood Raider's Rose

DOTY, W. B., BUTTERTON GUERNSEY FARM, RIO LINDA, CALIF.
Butterton Royals Floss 2-2 305-2X 9813 455
s. Western Glow Maryann's Royal d. Butterton Master's Fatima

DUBLE, WILLIAM, COOL RUN FARM, WOODSTOWN, N. J.
Cool Run Dukes Emily 3-4 305-2X 8634 444
s. Quinton Maxim's Duke d. Wey Acres Levity Emelia

FOWLER, O. T., GRAND VIEW GUERNSEY FARM, PFAFFTOWN, N. C.
Applebrook Predictions Sunray 5-1 305-3X 11027 599
s. McDonald Farms Prediction Jr. d. Clora's Point Princess Sunbeam
Grand View B Predictors Melba 5-4 223-3X 5528 300
s. Coldspring's Bunny's Predictor d. Belmont View Laddie's Phebie
Grandview B Predictors Rose 3-10 305-2X 7043 371
s. Coldspring's Bunny's Predictor d. Holliknoll Maxim Hector
Grand View B Predictors Till 3-5 300-2X 7277 364
s. Coldspring's Bunny's Predictor d. Skuggek's Comet's Nelly
Grand View B Predictors Wanda 4-4 305-3X 11272 574
s. Coldspring's Bunny's Predictor d. Belmont View Ned's Rosy
Grand View Chieftains Rachel 2-4 365-2X 9358 537
s. Grandview Predictor's Chieftain d. Grand View B. Predictors Queen
Grand View Kings Dream 4-7 305-2X 10045 502
s. Grand View Coronation King d. Grand View Night Dream
Grand View Kings Queenie 5-6 305-2X 10767 559
s. Grand View Coronation King d. Grand View Maxim Queen
Grandview Models Cheryl 2-4 305-2X 9423 450
s. Grandview B. Predictor's Model d. Gardenville King's Cheryl
Grand View Predictor Rosie 3-2 365-2X 12286 666
s. Grand View Noble Predictor d. Noble Majesty Rose
Grand View Predictors Maggie 3-9 365-2X 12448 682
s. Grand View Noble Predictor d. Knightdale No Max's Magie
Grand View Premiums Maiden 2-3 365-2X 10684 545
s. Grandview Predictor's Premium d. Grand View Predictor Maid
Grandview Reliables Iris 3-4 365-2X 8788 412
s. McDonald Farms Le Reliable d. Coldspring's Noble's Irma
Holliknoll Maxim Hector 8-11 365-3X 16050 806
s. Quail Roost Rose Maxim d. Camp's Watershed's Princess

FULLER FARMS, SHELBYVILLE, IND.
Fuller Farms Golden Babette 4-10 365-3X 12939 600
s. McDonald Farms Golden Lad d. Caumsett Ocean Bab
Fuller Farms Golden Nandra 4-9 365-3X 12171 543
s. McDonald Farms Golden Lad d. Nandra of Twin Locust
Fuller Farms Golden Patsy 4-7 305-3X 10716 540
s. McDonald Farms Golden Lad d. Alfacrest's C. A. Patsie Ann
Fuller Farms Laughter 5-11 365-2X 10179 416
s. McDonald Farms King Nathan d. Fuller Farms Golden Mirth
Fuller Farms Le Radiant 2-3 305-3X 6772 413
s. McDonald Farms S. Leader d. McDonald Farms Ideal Ravinia
Fuller Farms Lilly 2-6 305-3X 7222 383
s. Fuller Farms Golden Mayhem d. Fuller Farms Lovely Lillian
Fuller Farms Lucky Queen 2-5 365-3X 9364 492
s. Fuller Farms Conquest d. Fuller Farms Na Queenie
Fuller Farms Nema 3-8 305-2X 6187 309
s. Curtiss Candy Lucky Royal d. La Crest Angella P Neva
Fuller Farms Patsy Nan 6-9 365-2X 10472 535
s. McDonald Farms King Nathan d. Alfacrest's C. A. Patsie Ann
Fuller Farms Peerless Carrie 3-6 305-2X 8830 505
s. McDonald Farms Fore Peerless d. Fuller Farms Golden Caroline
Fuller Farms Peerless Fashion 2-1 305-2X 6062 338
s. McDonald Farms Fore Peerless d. St. Albans Glamour V. Faith
Fuller Farms Peerless Lila 4-6 305-2X 6824 383
s. McDonald Farms Fore Peerless d. Starr Farm Miss Lilly
Fuller Farms Peerless Mayme 2-10 305-2X 8908 455
s. McDonald Farms Fore Peerless d. Fuller Farms Golden Maytime
Fuller Farms Peerless Moonstone 3-4 365-2X 10987 551
s. McDonald Farms Fore Peerless d. Fuller Farms Moonlight
Fuller Farms Peerless Q 2-3 365-3X 9852 477
s. McDonald Farms Fore Peerless d. Rolling Acres Quartz Susie
Fuller Farms Sunlight 2-2 305-3X 9383 436
s. McDonald Farms King Nathan d. Fuller Farms Golden Moonbeam
McDonald Farms Ideal Tamara 3-4 290-3X 7947 378
s. McDonald Farms Ideal d. Philana of McDonald Farms
McDonald Farms Jolly Sonita 5-0 365-2X 10099 514
s. McDonald Farms High Neptune d. McDonald Farms King's Monita
McDonald Farms Miss Voella 2-4 365-3X 9029 483
s. McDonald Farms Premier d. McDonald Farms D. Noella
McDonald Farms Royal Urma 2-3 365-2X 7495 379
s. McDonald Farms Jolly Paragon d. McDonald Farms Pre Septima
Nassus Dolly of Elmwood 5-2 359-2X 7358 351
s. Fuller Farms Nassu d. Lee's Barbee of Elmwood
Philana of McDonald Farms 6-9 305-2X 8320 414
s. McDonald Farms Speculator d. Silver Forest Royal Janet
Villa Crest Kings Dainty 8-1 365-2X 13084 727
s. Villa Crest Levity King d. YellowCreek King's Dairy Maid
Walker Farms Max Flo 4-5 305-2X 11141 529
s. Hanes' Robert Dicks d. Walker Farms Piper's Flo

GAYLORD, E. K., GAYLORD GUERNSEY FARM, OKLAHOMA CITY, OKLA.
Gaylord Avengers Ione 3-11 365-3X 9146 492
s. Gaylord Honor's Avenger d. Gaylord's Happy Inella
Gaylord Freedoms Eugenia 3-8 365-3X 11715 632
s. Gaylord Kingmead's Freedom d. Gaylord's K. M. Elaine
Gaylord K M Playmate 2-9 365-3X 13013 577
s. Gaylord's Kingmead d. Gaylord's Plume of Fortune
Gaylords Duchess Elizabeth 3-3 365-3X 10684 551
s. Gaylord Husky's Iron Duke d. Gaylord's Majesty's Etta
Gaylords K M Hildagarde 4-5 365-3X 11403 541

S. Gaylord's Kingmead — d. Gaylord's Princess Hilda
Gaylords K M Tranquil 8-2 365-3X 16362 746
s. Gaylord's Kingmead — d. Gaylord's Dixie's Tulip
Gaylord Traditions Topsy 3-5 365-3X 13403 662
s. Gaylord Forecast's Tradition — d. Gaylord's Duchess Thelda

GOODMAN, HARVA A. & SONS, MER-DON'S FARM, LIMA, OHIO.
Alpine Rose Royal Vicky 2-6 365-2X 12228 602
s. Florham Prince Royal — d. Alpine Rose V. Fanciful

GREAT ELM FARM, INCORPORATED, DOVER, N. H.
Great Elm Bel Ruth 2-2 365-2X 10211 555
s. Great Elm Phil's Bellarion — d. Great Elm Royal's Royal
Great Elm P G Evelyn 3-4 365-2X 11512 538
s. Great Elm Phil's Grandeur — d. Great Elm Royal's Evelyn
Hanover Hill T Beauty 2-5 365-2X 10763 566
s. McDonald Farms Odessa's Titan — d. Hanover Hill Beauty
Hanover Hill T Lucia 2-4 365-2X 10886 592
s. McDonald Farms Odessa's Titan — d. Hanover Hill Lucia
Multi Springs Nobles Iranius 3-2 305-2X 7642 342
s. Yellow Creek King's Noble — d. Miss Iranius of Rose Lawn

GUMINA, FRANK, CASTLE BROOK FARM, FREEHOLD, N. J.
Adohr Peter Pan Preen 8-9 365-3X 18963 883
s. Rosewald Peter Pan — d. Adohr Lubas Preen
Castle Brook Darling 3-2 365-3X 12758 679
s. Gwynllan Junior — d. Joh-Arry's Darling
Castle Brook Winners Maid 2-3 365-3X 12157 687
s. Hominy Hill Winner — d. Twin Rocks Lady's Maid
Doreenland C Ps Fern 4-10 365-3X 15404 703
s. Caumsett Performer — d. Delwake Gab's Hope
Doreenland Orsinos Nola 5-3 248-3X 13147 560
s. Doreenland C. P. 's Orsino — d. Doreenland King's Nora
Forsgate Philosophers Josie 2-9 365-3X 11926 627
s. Langvalley Levity Philosopher — d. Pine Grove Farms Josie
Forsgate Philosophers Loraine 6-2 365-3X 21275 1031
s. Langvalley Levity Philosopher — d. Trainer's Royal's Loraine
Ideals Melanie 6-5 365-3X 19254 1035
s. Sterlingold Melinda's Majesty — d. Sterlingold Melanie
Joh Arrys Darling 6-7 365-3X 16689 826
s. Hominy Hill Winner — d. Little Demon of Joh-Arry

HAAF, EDWARD C., CONORA FARM, PICKERINGTON, OHIO.
Conora Empress Bonnie 5-2 305-2X 9724 492
s. Kenmar Hills Emperor Jim — d. Conora C. Bonnie
Conora Empress Roselyn 4-11 305-2X 11468 617
s. Kenmar Hills Emperor Jim — d. Conora Leader's Rosamond
Conora Empress Tizzie 5-11 281-2X 8638 394
s. Kenmar Hills Emperor Jim — d. Conora C. Tessie
Conora Kings Iola 6-3 299-2X 8605 413
s. McDonald Farms Steadfast King — d. Conora C. Iola
Willow Brook Dora Lee 4-5 268-2X 6938 305
s. Langwater Benedict — d. Willow Brook Dorinda Ann

HAAS, H. W. & ALBERT H., OZARK VALE FARM, ROLLA, MO.
Ozark Vale Pharaohs Zella 4-4 365-2X 9436 482
s. Ozark Vale's Pharaoh — d. St. Albans Glamour's Gazelle

HASELTON, T. STIN, LAKE VIEW DAIRY FARM, EUSTIS, FLA.
LaViDa Bright Belfast 3-3 365-2X 9738 445
s. Woodacres Bright Meteor — d. LaViDa Belle of Fashion
LaViDa Bright Buena 2-11 260-2X 5420 213
s. Woodacres Bright Meteor — d. LaViDa Princess Buena
LaViDa Bright Periwinkle 5-4 365-2X 9445 416
s. Woodacres Bright Meteor — d. LaViDa Lady Pansy
LaViDa Lady Blazon 3-3 365-2X 7319 334
s. Riegeldale Emory's Noble — d. LaViDa Princess Blenore
LaVi Da Lady Miriam 8-2 365-2X 12975 562
s. Riegeldale Emory's Noble — d. LaViDa Jeweller's Mistletoe
LaViDa Pilots Jane 2-11 305-2X 6928 320
s. LaViDa Noble Pilot — d. LaViDa Bright Joan
LaViDa Princess Mimi 7-0 365-2X 11296 533
s. LaViDa Poppy's Crown Prince — d. LaViDa Jeweller's Mistletoe

HENSLEE, EDWARD B., HENSLEE FARMS, ARLINGTON HEIGHTS, ILL.
Henslee Farms F Lorna 2-2 365-2X 9861 507
s. Fame of Aldarra — d. Butterton Master's Laurine
Henslee Farms K Naomi 3-7 365-2X 11562 628
s. Franchester Kella's King — d. Henslee Farms G. Nona
Welcome In Clara Coronet 3-6 365-2X 12911 665
s. Welcome In Clara's Oberland — d. Maple Leaf's Colonel Coronet

HILL, H. ISAAC & RICHARDS, JACK A., LOMOND VIEW GUERNSEY FARM, NORTH OGDEN, UTAH.
Mira Loma Farm Daisy 2-10 305-2X 8688 404
s. Hominy Hill Free Lance — d. Mira Loma Farm Patty
Snow Summit Normette 7-0 305-2X 12599 587
s. Westlynn Nors'man — d. Valley Pride's Nanette

HOBLER, ATHERTON W., WOODACRES FARM, PRINCETON, N. J.
Crockett Prairie Masters Molly 3-11 365-2X 14235 851
s. Cedarcroft Master's Leader — d. Cedarcroft Molly
Fresno Chieftains Viva 12-0 305-2X 12981 624
s. St. James Champion's Chieftain — d. Fresno Melvin's Viva
Wilgorlan Farms Lotus 2-11 305-2X 10215 573
s. Hominy Hill King's Courageous — d. Wilgorlan Farms Lace
Woodacres Leaders Celeste 2-4 305-2X 9298 475
s. Fairlawn Actor's Leader — d. Woodacres Supreme L. Celia
Woodacres Leaders Daylight 2-5 305-2X 9601 475
s. Fairlawn Actor's Leader — d. Brian Boru Royal Daylight
Woodacres Leaders Lucinda 2-5 305-2X 9929 549
s. Fairlawn Actor's Leader — d. Woodacres Royal Lucinda
Woodacres Leaders Marcella 2-3 365-2X 13004 593
s. Fairlawn Actor's Leader — d. Yellow Creek King's Marcelle
Woodacres Leaders Peridot 2-3 305-2X 9598 481
s. Fairlawn Actor's Leader — d. Larches Peridot
Woodacres Royal L B Yatung 2-3 305-2X 9021 518
s. Woodacres Royal Leader — d. Woodacres Bright Yatung
Woodacres Royal L N Star 2-3 305-2X 8467 421
s. Woodacres Royal Leader — d. Woodacres Noble Star
Woodacres Royal Lucinda 10-0 365-2X 16776 906
s. Douglaston Prince Royal — d. Woodacres Princess Lucy

HOLMAN, PAUL R. & E. V., INDIAN BOULDER FARM, BOLTON, MASS.
Chogan of Indian Boulder 2-2 365-2X 9824 481
s. Red Arrow of Indian Boulder — d. Hidden Acres Marquis' Emerald
Doli of Indian Boulder 2-8 365-2X 10715 518
s. Lynbrook M. B. W. Paul — d. Maishi of Indian Boulder
Northern M Holly 2-2 305-2X 8231 476
s. Northern Conrad's Majesty — d. Byers' King's Holly

HOMINY HILL FARMS DIVISION, PLEASANT FARMS DAIRY, INCORPORATED, FREEHOLD, N. J.
Edgefield Farms M Muse 3-7 305-2X 10146 536
s. Hominy Hill Marquis — d. Mulhocaway Marvelous Muse
Fairlawn K Dairylass 5-7 365-2X 12931 771
s. Fairlawn H. Eastern King — d. Riegeldale Melba's Dairymaid
Flying Horse Generals Betsy 4-11 365-2X 16318 885
s. Flying Horse Colonel's Promise — d. Flying Horse Master's Betty
Hominy Hill Althea 9-10 305-2X 12207 520
s. Riegeldale Coronation King — d. Hominy Hill Alice
Hominy Hill Garnet 3-9 305-2X 9171 530
s. Hominy Hill Champion — d. Hominy Hill Gean
Hominy Hill Honoria 6-0 365-2X 16500 838
s. Hominy Hill Champion — d. Runnymede Honey-moon
Hominy Hill Kings Lulu 6-3 365-2X 9918 583
s. Coronation King Pine Manor — d. Meadow Spring Lulu
Hominy Hill Kings Priscilla 7-11 365-2X 12148 702
s. Coronation King of Pine Manor — d. Hominy Hill Prudence
Hominy Hill Majestic Pearl 4-9 365-2X 13138 765
s. Coronation Melba's Majestic — d. Hominy Hill Prudence
Hominy Hill Musical Leda 2-7 365-3X 12402 647
s. Hominy Hill Musician — d. Hominy Hill Majestic's Luella
Hominy Hill Princes Jean 7-1 241-2X 7979 413
s. Hominy Hill Coronation Prince — d. Hominy Hill Gean
Hominy Hill Princess Arlene 2-3 365-3X 11823 650
s. Hominy Hill Coronation Prince — d. Hominy Hill Althea
Hominy Hill Princes Sunny 5-6 365-3X 18286 1041
s. Hominy Hill Coronation Prince — d. Hominy Hill Sunny
Hominy Hill R Honeycomb 5-0 305-2X 10946 653
s. Hominy Hill Rose King — d. Hominy Hill Honeycomb
Hominy Hill R K Fayette 2-4 365-3X 11898 668
s. Hominy Hill Rose King — d. Hominy Hill Champion Faye
Hominy Hill R K Patricia 3-10 365-2X 15840 861
s. Hominy Hill Rose King — d. Playhaven Pauline
Hominy Hill R K Sue 3-8 365-2X 12827 630
s. Hominy Hill Rose King — d. Hominy Hill Susan
Hominy Hill R K Winsome 2-2 365-3X 12523 711
s. Hominy Hill Rose King — d. Coronation Winsome
Hominy Hill Rosamond 10-0 305-2X 12737 686
s. Riegeldale Coronation King — d. Meadow-Gold Rosabell
Hominy Hill R Wendy 5-2 365-2X 16159 818
s. Hominy Hill Rose King — d. Hominy Hill King's Winsome
Hominy Hill Susan 6-6 365-2X 14678 752
s. Riegeldale Coronation King — d. Bradford's Sunbeam
Hominy Hill Twilight 8-4 365-2X 13829 736
s. Fairlawn Peerless Dictator — d. Hominy Hill Moonlight

JENNER, HENRY & SON, VERMILION GROVE FARM, RIDGE FARM, ILL.
Vermilion Heirs Faith 2-10 365-2X 11775 576
s. Vermilion Heir Alert — d. Vermilion Levity Faith
Vermilion H Nora 2-0 365-2X 8674 477
s. Vermilion Heir Alert — d. Vermilion Pride's Nora

JONES, PAUL M. & SON, MOUNT EPHRAIM FARMS, SNOW HILL, MD.
Cosquays Fayette 5-6 305-2X 10423 481
s. Blakeford Constant — d. Cosquay's Supreme Fay
Cosquays Supreme Orchid 10-3 305-2X 12397 590
s. Gayhead's His Supreme — d. Cosquay's Mary Rose
Haldanes Val Jean of Cosquay 9-4 305-2X 11307 554
s. McDonald Farms Haldane — d. Cosquay's Val Jean
Locust Grove I Ramona 7-3 305-2X 9832 477
s. Fairlawn H. Invincible — d. Strongheart's Ruth
Mt Ephraim A M Blossom 3-6 305-2X 10718 500
s. Mt. Ephraim's Actor's Merit — d. Cosquay's Country Bloom
Mt Ephraim A M Cinda 3-5 305-2X 11562 577
s. Mt. Ephraim's Actor's Merit — d. Cosquay's Cleo
Mt Ephraim A M Moonlight 3-8 305-2X 7235 335
s. Mt. Ephraim's Actor's Merit — d. Cosquay's Country Moonbeam
Mt Ephraim A M Philippa 4-6 305-2X 9079 391
s. Mt. Ephraim's Actor's Merit — d. Larches Philippa
Mt Ephraim Country Clarissa 3-7 305-2X 9336 555
s. Coldspring's Romulus Comet — d. Haldane's Clematis of Cosquay
Mt Ephraim Country Rosetta 3-4 305-2X 6690 331
s. Coldspring's Romulus Comet — d. Groton House Levity's Rosetta
Mt Ephraim D Dinah 2-6 305-2X 6814 342
s. Coldspring's B. R. Demonstrator — d. Comet's Dianne of Cosquay
Mt Ephraim Golden Cherub 5-6 305-2X 13965 607
s. Blakeford Constant — d. Cosquay's Supreme Honoria
Mt Ephraim Lorraine 2-6 305-2X 9517 419
s. Mt. Ephraim's Merit's Supreme — d. Mt. Ephraim Princess Love
Mt Ephraims Country Spray 4-2 305-2X 7719 369
s. Coldspring's Romulus Comet — d. Cosquay's Foam
Mt Ephraim X Mary Rose 5-2 305-2X 6930 384
s. Cosquay's X. King — d. Cosquay's Mary Rose

KLEINHANS, JOSEPH B., DR. KLEINHANS FARM, HERBSTER, WIS.
Troutwater K M Honey 4-11 305-2X 6449 354
s. Troutwater K. Melody of Dr. K. — d. Meadow Lodge Queen Honeydew

KRAMER, C. J. & PEASE, DELORN, KEYSTONE, IND.
Kramer Farms A Lila 2-9 305-2X 7505 391
s. Kramer Farms S. Andy — d. Kramer Farms S. Lou
Kramer Farms M Lydia 2-0 305-2X 8189 459
s. Kramer Farms S. May — d. Kramer Farms S. Lillian
Kramer Farms T Amy 1-11 305-2X 7227 390
s. McDonald Farms Pre Topper — d. Hillcrest Pre Alicia
Kramer Farms T Brenda 1-11 305-2X 7433 399
s. McDonald Farms Pre Topper — d. Kramer Farms Betty Lou
Kramer Farms T Liza 1-10 305-2X 6282 344
s. McDonald Farms Pre Topper — d. Kramer Farms S. Lou
Kramer Farms T Valera 1-11 305-2X 7351 392
s. McDonald Farms Pre Topper — d. Kramer Farms S. Velma

KRANNERT, HERMAN C. & ELLNORA C., TENANTS IN COMMON, NORMANDY FARM, NEW AUGUSTA, IND.
McDonald Farms Royal Silvene 4-7 365-2X 13096 805
s. McDonald Farms Jolly Paragon — d. McDonald Farms Pre Psyche
Normandy Camola 6-1 305-2X 10349 534
s. Normandy Levity Blend — d. Coronation Cologne
Normandy Georgia 4-10 365-2X 16311 775
s. Normandy Majestic — d. Normandy Fleurette
Normandy Keepsake 3-5 305-2X 10352 572
s. Blakeford Transfer — d. Normandy Gypsy

Normandy Melody 3-11 305-2X 11494 533
s. Blakeford Transfer d. Normandy Minetta
Normandy Pride 4-8 305-2X 11498 572
s. Normandy Levity Blend d. Normandy Zella
Normandy Revena 2-2 365-2X 9284 474
s. Blakeford Transfer d. Normandy Rowena
Normandy Sophia 2-10 365-2X 10109 530
s. Normandy Levity Blend d. Normandy Valeria

LANE, W. H. & RICHARD , LANE'S GUERNSEY FARM, CAMDEN, IND.
Lane Kingmaker Rosalie 4-3 305-2X 10224 515
s. Meadow Lodge Kingmaker d. Eagle Valley H. Rosalie
Lane King Patrick Carolyn 2-11 305-2X 8761 508
s. Meadow Lodge King Patrick d. Lane Kingmaker Carolyn
Lane King Patrick May 2-1 305-2X 8661 408
s. Meadow Lodge King Patrick d. Lane Daisy May
Lane King Patrick Patricia 2-2 305-2X 7966 422
s. Meadow Lodge King Patrick d. Woodacres Select Harmony
Woussicket Leon Quack 4-11 305-2X 10595 542
s. Woussicket Alert Leon d. Eagle Valley Joffre's Quality

LARTER, M. O., ELMHAVEN DAIRY FARM, DUNSTABLE, MASS.
Elmhaven Adalla 6-6 365-2X 10564 749
s. Rockingham Royal Peer d. Falconridge Arethusa
Elmhaven B Althesia 3-2 274-2X 9194 450
s. Charlescote Broadcaster d. Elmhaven Alta
Elmhaven B Trix 3-5 305-2X 9985 511
s. Charlescote Broadcaster d. Elmhaven Starboy's Beatrix
Elmhaven Grace 5-6 299-2X 9689 461
s. Flying Horse Beacon d. Elmhaven Starboy's Galety
Elmhaven Highness Ariana 9-2 305-2X 12838 560
s. Elmhaven's Robinhood d. Elmhaven's Ardene
Elmhaven Patsy Ann 6-7 305-2X 12132 644
s. Elmhaven's Robinhood d. Elmhaven Starboy's Papoose

LEHMAN, PETER B., P. B. LEHMAN DAIRY, DECATUR, IND.
Perdictions Quantity 9-8 365-2X 8862 388
s. Welcome In Perdiction d. Valor's G. Ideal
Signets O Winifred 3-6 365-2X 6550 378
s. Pine Manor King's Signet d. Commando's L. Oracle
Valorouss T Annette 2-8 365-2X 5664 282
s. Signet's Loraine's Valorous d. Colonel's Q. Tranquility

LE PARMENTIER, REX O., "WETHERSFIELD", DANVERS, MASS.
Antietam H Jessica 5-5 305-2X 11029 556
s. Fairlawn Actor's Holliston d. Antietam Jessica
Antietam Rose Mary 7-3 305-3X 13347 622
s. Langwater His Honor's Leader d. Antietam Rose Marie
Antietam Royal Frances Rose 5-4 305-3X 9784 451
s. Antietam Royalist d. Antietam Rose Marie
Wethersfield Actors Lentini 2-6 305-3X 9912 503
s. Wethersfield Actor d. Wethersfield Gardener Lentini
Wethersfield Ecstasy 8-10 195-3X 7582 407
s. Wethersfield Prince Charming d. Wethersfield Legacy
Wethersfield Gardener Eugenia 5-11 305-3X 9468 485
s. Wethersfield Gardener d. Wethersfield Eugenia
Wethersfield Gardeners B Girl 4-6 212-3X 8084 430
s. Wethersfield Gardener d. Wethersfield Maxim Buttergirl
Wethersfield Gardeners Enid 6-7 305-3X 12518 648
s. Wethersfield Gardener d. Wethersfield Enid
Wethersfield Gardeners Ivy 4-8 305-3X 9236 463
s. Wethersfield Gardener d. Wethersfield Ivy
Wethersfield H Legacy 3-7 305-3X 9329 494
s. Fairlawn Actor's Holliston d. Wethersfield Legacy
Wethersfield H Sylvia 4-4 305-3X 13852 670
s. Fairlawn Actor's Holliston d. Antietam Sylvia
Wethersfield Ilo 11-1 305-3X 12507 542
s. Wethersfield James d. Wethersfield Lenore
Wethersfield Lucks Amethyst 2-5 305-3X 9621 469
s. Wethersfield Patrician's Luck d. Antietam Royal Amethyst
Wethersfield Lucks Mina 6-4 305-3X 7477 356
s. Wethersfield Patrician's Luck d. Wethersfield Patrician's Mina
Wethersfield Lucks Sunflower 2-8 305-3X 9445 474
s. Wethersfield Patrician's Luck d. Antietam Royal Sunflower
Wethersfield President Lorie 7-8 305-3X 14528 651
s. Argilla President d. Wethersfield Lavern
Wethersfield Tip Tops Edith 4-4 305-3X 9431 512
s. Langwater Tip Top d. Wethersfield Victor's Edith
Wethersfield Tip Tops Gold 3-11 305-3X 10180 495
s. Langwater Tip Top d. Wethersfield Victor's Gold
Wethersfield Tip Tops Shirley 3-2 305-3X 10176 563
s. Langwater Tip Top d. Wethersfield Shirley
Wethersfield Victors Betty 3-9 280-3X 5506 312
s. Wethersfield Patrician Victor d. Wethersfield Betty Villocq
Wethersfield Victors Clove 4-3 303-3X 11944 617
s. Wethersfield Patrician Victor d. Wethersfield Blossom's Clover
Wethersfield Victors Eugenia 2-6 305-3X 9223 476
s. Wethersfield Patrician Victor d. Wethersfield Eugenia
Wethersfield Victors Lentini 5-11 305-3X 10230 527
s. Wethersfield Patrician Victor d. Wethersfield Lentini
Wethersfield Victors Topaz 6-5 305-3X 13342 667
s. Wethersfield Patrician Victor d. Wethersfield P. Topaz

LINDSTRAND, HARRY & DOROTHY McAFEE, McAFEE FARMS, BLUFFTON, IND.
McAfee Farms Babette 2-2 365-2X 12405 537
s. Curtiss Candy Model Curtiss d. Union Farms Caesar's Babs
McAfee Farms Foremost Alice 3-3 238-2X 6448 339
s. Foremost J. C. 's Pilgrim d. McAfee Farms Foremost Alicia
McAfee Farms Foremost Kristine 3-4 243-2X 6563 331
s. Foremost J. C. 's Pilgrim d. McAfee Farms Foremost Holly
McAfee Farms Peppermint 2-6 305-2X 10236 555
s. Curtiss Candy Noble Curtiss d. Bolendale's Rosalie Reflection

LISETER FARM, NEWTOWN SQUARE, PA.
Liseter Mistress Cream 4-7 234-2X 5991 329
s. McDonald Farms Fore Master d. Liseter Noble Cream

McAFEE, WARREN B., HILLCREST FARM DAIRY, HOBART, IND.
McAfees Pre Jocelyn 2-2 305-2X 7195 370
s. McDonald Farms Pre Dean d. McAfee's Count's Jessie
McAfees Sir Myrna 2-8 305-2X 7700 373
s. McAfee's Sir Raleigh d. McAfee's Pre Meleeda

McKEE, ROY & DAISY, GREAT OAK FARM, LADOGA, IND.
Golden Hills Miss Rosette 4-2 305-2X 8109 414
s. Langwater Monopoly d. Starr Farm Lucky Rose

MOFFAT, ROBERT Y. & SON & GRACE E., GRAYCE FARMS, DALTON, PA.
Brooklawns Pretty Polly 4-6 365-3X 15895 831
s. Brooklawn's Ballachulish d. Northerner's Polly
Grayce Farms Fe Bess 3-5 365-3X 12719 591
s. Grayte Farms Fearless d. Grayce Farms G. Bess
Grayce Farms Fe Leza 3-4 365-3X 8892 520
s. Grayce Farms Fearless d. Damian Victor's Leza
Grayce Farms J Amor 6-6 334-3X 12713 639
s. McDonald Farms Jethro d. Damian Amor
Grayce Farms Pre Violet 5-7 233-3X 8103 421
s. Grayce Farms Prediction d. Alpha's Violet
Weschuck Bad Gemett 6-5 305-3X 10199 484
s. Foremost Badger d. Deerfield's Star Gembell

NELSON, W. S., JR., NELSON FARMS, ONANCOCK, VA.
Walnut Bottoms Pre Bonny 4-0 305-2X 8380 415
s. McDonald Farms Pre Old Gold d. Pine Ridge Hollistar Bonnie

NORTH FARM, BRISTOL, R. I.
Ideals Admirals Honey 3-6 365-2X 16428 852
s. Ideal's Admiral d. Ideal's Beacon's Honey
Ideals Admirals Lady Kent 5-6 365-2X 15923 795
s. Ideal's Admiral d. Ideal's Reveller's Lady Kent
Ideals G S Susie 7-4 365-2X 20302 1159
s. Gardenville Supreme d. Ideal's Noranda's Susie
Ideals Superiors Cordelia 6-4 365-2X 18787 963
s. Ideal's Superior d. Ideal's Dandy Boy's Cordelia
Ideals Superiors Odetta 6-4 365-2X 20124 1016
s. Ideal's Superior d. Ideal's Marshall's Orpha
Northern Conrads Loyalty 2-3 365-2X 11612 585
s. Riegeldale Emory's Conrad d. High Mowing Governor's Loyalty
Northern Conrads Shirley 9-8 365-2X 18427 817
s. Riegeldale Emory's Conrad d. Horse Shoe F Valintine
Northern Huricane Edna 2-3 365-2X 12765 653
s. Ideal's Maximum d. Ideal's Pretores' G. Hattie
Northern Secrets Astor 6-10 365-2X 18750 991
s. Green Meads Proud Secret d. Horse Shoe F Astor

OREGON STATE COLLEGE, ASTORIA, OREGON.
Myrula Lodestars Lilac 7-6 365-2X 16738 903
s. Tideland Lodestar d. Lillian of Cla-ore
Tideland Dougs Hassal 3-2 305-2X 8657 444
s. Ivy Oak Douglas d. Tideland Hedy Girl
Tideland Gretta 4-0 305-2X 10137 566
s. Wandamere Daisy's Duke d. Myrula Lodestar's Glossy
Tideland Lodestars Annie 4-10 272-2X 11489 679
s. Tideland Lodestar d. Tideland Annamae
Tideland Ludlows Hagar 2-4 305-2X 11118 522
s. Cla-ore Knight's Ludlow d. Tideland Halo
Tideland Ludlows Hallie 2-3 305-2X 10832 516
s. Cla-ore Knight's Ludlow d. Tideland Lad's Hetty

OWEN, K. D., INDIAN MOUND FARM, NEW HARMONY, IND.
Indian Mound C Greta 3-6 285-2X 6391 323
s. Indian Mound Conrad d. Wey Acres Lovely Gretchen
Indian Mound Levity Emblem 3-4 305-2X 7182 330
s. Wey Acres Levity Lucky d. Wey Acres Levity Kaytee
Wey Acres Colonels Flower 7-6 305-2X 10226 442
s. Flying Horse Colonel Levity d. Wey Acres Levity Floret

PINGREE, SUMNER, FLYING HORSE FARM, SOUTH HAMILTON, MASS.
Flying Horse Colonels Verona 8-4 365-3X 15440 755
s. Chedco Colonel d. Kitchener Verona
Flying Horse Harmonys Dotes 3-6 365-3X 19212 967
s. Flying Horse Melody Master d. Flying Horse Colonel's Dorothy
Flying Horse Harmony Rosa 2-3 365-3X 16655 807
s. Flying Horse Melody Master d. Flying Horse General Rose

PRICE, S. C., ESTATE, COLDSPRINGS FARMS, CONYNGHAM, PA.
Coldsprings B V Isabel 3-8 240-3X 6881 349
s. Coldspring's Beauty's Valor d. Coldspring's Noble's Isabel

PROUTY, DALLAS E. & PAUL D., BROOKDELL FARM, FORT ANN, N. Y.
Brookdell Hyacinth 2-1 305-2X 8357 413
s. Open Hearth Faith's Pharaoh d. Brookdell Peerless Hilary
Brookdell Invincible Kitty 8-7 305-2X 10970 654
s. Brookdell Invincible d. Brookdell Kina
Brookdell Kings Hedda 4-2 305-2X 12046 540
s. Forsgate King's Supreme d. Brookdell Peerless Hilary
Brookdell Krocus 3-2 305-2X 8748 420
s. Coldspring's Dimple's Hardwick d. Brookdell Peerless Katrinka

REEVES, S. J., QUARRY HILL FARM, DOVER, OHIO.
Quarry Hill Lamonts Diana 5-6 305-2X 11960 529
s. McDonald Farms King Lamont d. Quarry Hill's Diana Rose
Quarry Hill Lamonts Polly 5-8 305-2X 9952 419
s. McDonald Farms King Lamont d. Quarry Hill's Polly Rose
Quarry Hills Pre Jane 3-0 305-2X 6709 312
s. Collinwood Predict d. Holdridge Cheerio Janice
Quarry Hills Pre Pam 3-3 305-2X 11157 470
s. Collinwood Predict d. Quarry Hill Lamont's Polly
Quarry Hills Pre Peg 3-4 305-2X 10760 502
s. Collinwood Predict d. Quarry Hill's Free Peg

RUSCHMANN, HENRY F., MEADOWBROOK FARM, BERNARDSVILLE, N. J.
Meadowbrook Cavaliers Virna 2-3 305-2X 5311 283
s. Northern Cavalier d. Meadowbrook Magnet's Verbena
Meadowbrook Counts Gloria 3-6 305-2X 6123 333
s. Hunthill Count d. Meadowbrook King's Betty
Meadowbrook Counts Kathy 2-7 204-2X 4131 232
s. Hunthill Count d. Meadowbrook King's Hester
Meadowbrook Kings Emma 3-9 305-2X 9263 434
s. Hominy Hill King's Ashland d. Meadowbrook Jerda
Meadowbrook Magnet Dinah 2-5 305-2X 6962 374
s. Woodbine's Daughter's Magnet d. Meadowbrook Jerda
Meadowbrook Magnets Maisie 3-9 305-2X 7967 398
s. Woodbine's Daughter's Magnet d. Mitzie of Meadowbrook

SALTONSTALL, RICHARD, CHARLESCOTE FARM, SHERBORN, MASS.
Charlescote Artemis 2-3 365-3X 13565 654
s. Flying Horse Actor d. Charlescote Veronica
Charlescote Cornelia 4-8 365-3X 18401 1006
s. Langwater Peterson d. Lone Maple Butterfat Norabelle

SARGEANT, J. C., JR., SARGEANT FARM, CALERA, ALA.
Morningview High Maid 2-3 305-2X 9121 443
s. McDonald Farms High Observer d. Morningview Victor's Maiden
Sargeants Beau Advancer 4-3 305-2X 8879 407
s. Beau Advance d. Beau Magnolia
Sargeants Golden Flora 3-1 305-2X 7786 404

s. Wey Acres Levity Bellringer — d. Hamilton County Maxim Flo
Sargeants Golden Juriel 3-2 305-2X 9810 418
s. Wey Acres Levity Bellringer — d. Beau Juriel
Sargeants Golden Margaret 3-8 305-2X 9221 414
s. Wey Acres Levity Bellringer — d. Langvalley High Tide's Maggie
Sargeants Golden Princess 3-1 305-2X 9175 415
s. Wey Acres Levity Bellringer — d. Wey Acres Templar's Lil
Sargeants Golden Stella 3-3 305-2X 7781 404
s. Wey Acres Levity Bellringer — d. Belmont View Bonwick Stella

SCHUTH, AUGUST H., MEADOW GREEN GUERNSEYS, LEXINGTON, ILL.
Ackermans Patricks Betty 5-7 305-2X 10115 416
s. Burton Lane Nahum's Patrick — d. Beatrice Q's Lotus
Burton Lane Thors Sophy 5-10 294-2X 6836 345
s. Pine Manor King's Thor — d. Burton Lane's Supreme Oriole
Burton Lane Thors Susanne 5-4 289-2X 7433 362
s. Pine Manor King's Thor — d. Burton Lane's Supreme Mignon
Meadow Green Ideal Muriel 3-1 295-2X 6585 304
s. McDonald Farms Ideal Rocket — d. Burton Lane Thor's Susanne
Meadow Green Olympus Marlene 4-8 305-2X 9443 473
s. Burton Lane Thor's Olympus — d. Liv-Iro Corn Acre Hurleen

SCHUTT, HAROLD S., SPAR HILL FARM, CHADDS FORD, PA.
Spar Hill Cherry Blossom 9-4 305-2X 12991 645
s. Coronation King's Heir — d. Spar Hill Orange Blossom 2d
Spar Hill Choke Cherry 5-4 218-2X 7981 443
s. Spar Hill Merrily's Taurus — d. Spar Hill Gooseberry
Spar Hill Davidia 3-2 305-2X 8778 453
s. Gardenville Taurus — d. Spar Hill Dogwood
Spar Hill Hawthorn 7-7 210-2X 7669 402
s. Gardenville Taurus — d. Spar Hill Coronation Rose
Spar Hill Jasmine 10-3 305-2X 10961 528
s. Coronation King's Heir — d. Alcluyd Rilma Joy
Spar Hill Jonquil 11-4 305-2X 11449 555
s. Coronation King's Heir — d. Alcluyd Rilma Joy
Spar Hill Mertensia 9-10 305-2X 11376 543
s. Coronation King's Heir — d. Merrily of Hill Girt
Spar Hill Robinia 6-5 238-2X 9478 513
s. Gardenville Taurus — d. Spar Hill Primrose 2d

SECO COMPANY, INCORPORATED, ARCADIA, MO.
Gayheads Finch 8-0 365-3X 13578 635
s. Fairlawn Actor's Forward — d. Gayhead's In-finity
Seco Forwards Anice 4-9 350-3X 12580 538
s. Fairlawn Actor's Forward — d. Seco H. I. Annett
Seco Forwards Faithful 4-8 365-2X 12849 584
s. Fairlawn Actor's Forward — d. Seco Im-Faithful
Seco Forwards Fay 3-5 253-3X 7829 347
s. Fairlawn Actor's Forward — d. Seco-I-Faith
Seco Forwards Leola 2-5 365-3X 11931 517
s. Fairlawn Actor's Forward — d. Langmore Lady Excellent
Seco Forwards Lucy 2-4 311-3X 9488 486
s. Fairlawn Actor's Forward — d. Seco G. I. Lucky
Seco Forwards Pansy 7-2 365-3X 14625 723
s. Fairlawn Actor's Forward — d. Gayhead's In-roseate

SHERIDAN, CLARENCE E., "LUXERIN", FOND DU LAC, WIS.
Luxerin Equity Ina 7-7 305-2X 10346 512
s. Boulder Bridge Equity — d. Luxerin Quartermaster's Inez
Luxerin Matchless Fernette 6-0 365-2X 14951 747
s. Sterlingold Matchless — d. Luxerin Gay Fern
Luxerin Matchless Queenly 3-3 365-2X 13592 630
s. Sterlingold Matchless — d. Luxerin Cheerleader's Norma
Luxerin Matchless Stella 5-9 365-2X 16310 673
s. Sterlingold Matchless — d. Luxerin Stella
Mur Maxs Janet of Sy Farm 6-0 365-2X 9781 529
s. Cesor Mur Max Golden — d. Triton's Jane of Sy Farm

SLAGLE, A. B., BELMONT VIEW FARM, FRANKLIN, N. C.
Belmont View Gazer Dotty 2-8 305-2X 9025 431
s. Klondike Premost Star Gazer — d. Belmont View Brilliant's Dotty
Belmont View G Salan 2-6 305-2X 10447 467
s. Klondike Premost Star Gazer — d. Belmont View Ned's Salan
Belmont View Hardwick Adabelle 2-3 305-2X 9657 437
s. Grand View Daisy's Hardwick — d. Belmont View Gazer Adabelle
Belmont View Hardwick Almalee 2-8 365-2X 13221 549
s. Grand View Daisy's Hardwick — d. Belmont View Bonwick Alma
Belmont View Hardwick Danice 2-7 305-2X 8338 379
s. Grand View Daisy's Hardwick — d. Belmont View Bonwick's Danice
Belmont View Hardwick Pallie 2-8 305-2X 8631 356
s. Grand View Daisy's Hardwick — d. Belmont View Bonwick's Pallie
Belmont View Primer Ace 3-11 305-2X 8647 440
s. Brays Island Bon-Ton's Primer — d. Belmont View Brilliant's Ace
Belmont View Primer Lympie 2-6 305-2X 8251 420
s. Brays Island Bon-Ton's Primer — d. Belmont View Bonwick Lympie
Belmont View Valors Cherry 2-1 305-2X 7603 379
s. Grand View B. Predictors Valor — d. Belmont View Primer Cherry

SONNABEND, A. M., FAIRLAWN FARMS, MILLIS, MASS.
Fairlawn Actors Brightness 4-11 365-2X 13617 739
s. Fairlawn Peerless Actor — d. Fairlawn K. Glory
Fairlawn Actors Lustre 7-5 223-2X 7630 405
s. Fairlawn Peerless Actor — d. Riegeldale King's Ladyship
Fairlawn Actors Wistful 2-5 305-2X 9185 492
s. Fairlawn Peerless Actor — d. Fairlawn K. Choice
Fairlawn H Coquet 11-0 340-2X 15117 747
s. Green Meadow Hornet — d. Fairlawn Peerless Egrette
Fairlawn Hornets Memoir 7-8 305-2X 10579 513
s. Fairlawn Actress' Hornet — d. Coronation Memoir
Fairlawn K Calendar 3-0 365-2X 10535 565
s. Fairlawn H. Eastern King — d. Fairlawn Actor's Gay
Fairlawn K Crown Jewel 2-8 305-2X 7589 413
s. Fairlawn H. Eastern King — d. Pine Manor Crown Jewel
Fairlawn K Muriel 10-1 365-2X 17203 910
s. Fairlawn H. Eastern King — d. Riegeldale King's Blanche
Fairlawn Princes Gleam 2-2 365-2X 12563 612
s. Fairlawn Glory's Prince — d. Fairlawn K. Brilliant
Fairlawn Princes Milkmaid 3-6 305-2X 11497 674
s. Fairlawn Glory's Prince — d. Riegeldale Melba's Dairymaid

SORDONI, ANDREW J., STERLING FARMS, HARVEY'S LAKE, PA.
Sterling B Emma Grace 3-8 305-2X 8830 421
s. Hominy Hill Benefactor — d. Sterling Louise
Sterling Bens Cathy 2-1 305-2X 10002 505
s. Sterling's Colonel Ben — d. Sterling Coralee
Sterling B Frolic 2-7 305-2X 9762 460
s. Coldspring's B. R. Bellfast — d. Sterling Cella
Sterling Lindy 3-0 305-2X 11392 625
s. Coldspring's Romulus Ambition — d. Sterling Belinda
Sterling Lucy Ann 3-0 305-2X 9951 542
s. Hominy Hill Benefactor — d. Sterling Ann Lucy

STEVENS BROTHERS, EDGEWOOD FARM, NORTH ANDOVER, MASS.
Edgewood Hollistans Matilda 3-4 365-2X 14020 628
s. Flying Horse Fair Hollistan — d. Edgewood King's Althea
Edgewood Kings Althea 7-5 365-2X 14872 768
s. Flying Horse Colonel's King — d. Edgewood Peer's Incense
Edgewood Masters Caroline 2-0 365-2X 9507 474
s. Flying Horse Clair's Master — d. Edgewood Hollistans Charlene
Edgewood Royals Lute 3-3 204-2X 6995 269
s. Forges Prince Royal — d. Edgewood Hollistans Charlene

STONE, ROBERT G., GREAT HILL FARM, MARION, MASS.
Great Hills Adele 3-5 305-2X 10782 522
s. Forges Great Hill Admiral — d. Great Hill's Caroline
Great Hills Ava 3-4 305-2X 11532 570
s. Forges Great Hill Admiral — d. Great Hill's Haidee

SWITZER, P. K., SR. & SONS, CROSS ARROWS FARM, UNION, S. C.
Cross Arrows Starfern Sunday 3-5 305-3X 10072 461
s. Pleasant View Fern Noble — d. Cavalier's Patsy
Ideals Pretores Butter Maid 5-5 305-3X 11813 542
s. Ideal's Pretores — d. Maradea Corking Butter Maid

TRYON, RALPH G., JR. & CHARLES H., TRYON FARM, SOUTH GLASTONBURY, CONN.
Elmhaven General Canase 4-3 305-2X 11422 522
s. Flying Horse Holly's General — d. Five Star Miss Canasta
Greenway Royal Actress 3-4 305-2X 9289 401
s. Lynbrook Royal Prestige — d. Greenway Primadonna
Greenway Royal Lass 3-1 255-2X 6300 258
s. Lynbrook Royal Prestige — d. Greenway Queen Lassie
Lynbrook M B H Astanna 4-2 305-2X 14131 617
s. Mulhocaway Butterfat Hollirex — d. Lynbrook Royal Anna
Lynbrook M B H Mercy 4-5 305-2X 10519 542
s. Mulhocaway Butterfat Hollirex — d. Lynbrook Lad's Melody
M H Aces Bl Nellie 4-3 305-2X 10484 535
s. Langvalley Levity Ace — d. M. H. Blazer's Nellie
Mulhocaway Lovely Io 3-5 305-2X 8983 419
s. Mulhocaway Butterfat Adonis — d. Mulhocaway Golden Iona
Tryon Farm A Elaine 2-2 305-2X 9210 495
s. Lynbrook Cherub Andy — d. Verney Farm Elsie
Tryon Farm Petal 3-4 305-2X 9185 439
s. Coronation Majestic's King — d. Eastleigh F. Petite
Tryon Farm Trix 2-3 305-2X 9159 429
s. Ideal's Sargon — d. Elmhaven General Canase

UNZ, RODNEY O., HIGHFIELD FARM, SHARON, CONN.
Highfield Holly King Calander 2-1 305-2X 10098 479
s. Golden Harvest Holly King — d. Highfield Watchful's Carolyn
Highfield K W Chita 3-5 365-2X 9559 543
s. Fairlawn King's Watchful — d. Raemelton Triumph Carmen
Highfield K W Judy 3-5 305-2X 11652 597
s. Fairlawn King's Watchful — d. Highfield S. Junita
Highfield Royal Skilla 10-2 305-2X 19495 797
s. Coldspring's Romulus Royal — d. Bethany Wistar's Skilla
Highfield S Rosamund 6-4 365-2X 12259 520
s. Langwater Salute — d. Highfield Prince's Rose
Highfield Watchful Patsy 4-6 305-2X 8558 500
s. Fairlawn King's Watchful — d. Peerless' Patience
Highfield Watchfuls Colleen 4-11 365-2X 10947 632
s. Fairlawn King's Watchful — d. Raemelton Triumph Carmen

VALLEY GEM FARMS, ARLINGTON, WASH.
Valley Gem Tangible 6-2 305-2X 10101 550
s. Valley Gem Resolute — d. Valley Gem Hedda

VAN DYKE, A. A., ESTATE, VAN DYKE GUERNSEY FARMS, SAINT PAUL, MINN.
Burton Lane Rockets Wistaria 3-1 286-2X 6424 304
s. McDonald Farms Ideal Rocket — d. Burton Lane Romulus Royal Anne
Van Dyke King Lees Lou 2-0 305-2X 6686 322
s. Gardenville King Lee — d. Boy Drummer's Lou
Van Dyke King Lees Phyllis 2-1 305-2X 6641 316
s. Gardenville King Lee — d. Van Dyke Levity's Phylis
Van Dyke Pipers Gem 2-3 365-2X 8110 386
s. Walker Farms Piper Satellite — d. Van Dyke General's Gem
Van Dyke Pipers Lassie 2-2 305-2X 7000 363
s. Walker Farms Piper Satellite — d. Van Dyke Double Sheik Lassie
Van Dyke Pipers Molly 2-8 365-2X 9108 430
s. Walker Farms Piper Satellite — d. Van Dyke Sheik's Molly J.
Van Dyke Piper Vivian 2-2 305-2X 6057 286
s. Walker Farms Piper Satellite — d. Van Dyke General's La Vivian

VILTER, WILLIAM B., FOUR WINDS FARM, HARTLAND, WIS.
Four Winds Dream Girl 2-8 305-2X 8377 375
s. Langwater Dreamer — d. Smith Farms Lively Alice
Four Winds Fascination 4-4 305-2X 12108 521
s. King Sequel of Sunny Lea — d. Four Winds Elta
Four Winds Frances 2-2 183-2X 5001 253
s. Riegeldale Conqueror's Laird — d. Marhawk Pretor's Beth

VINCENT, L. E., CLOVERDALE FARM, CHICO, CALIF.
Califia D Adelita 3-0 190-2X 5902 254
s. Homesteader Coro Drumer — d. Homesteader Caron. Adela
Cloverdale Lady Sally 3-9 305-2X 9451 451
s. Sterlingold Lord Gay — d. Sweetheart Sally of Cloverdale
Cloverdale Socialite Bets 3-5 305-2X 7838 418
s. Fairlawn K. Slogan — d. Cloverdale Bonnie K Bets
Cloverdale Socialite Flip 3-2 365-2X 10456 551
s. Fairlawn K. Slogan — d. Cloverdale Fern's K. Flip
McNair Farms Fay F 3-9 365-2X 14262 747
s. Cloverdale Count Felix — d. Sergeant Mac's Helen

VOGE, G. CHARLES & SON, WINDY HEIGHTS FARMS, WEST ALEXANDRIA, OHIO.
Windy Heights Sherry 3-7 305-2X 8697 422
s. Northern Conrad's Coronal — d. Sterlingold Sherry

WALKER, M. W., WALKER'S CLOVERLAND DAIRY, ALEXANDRIA, LA.
Cloverland Levity Polly 2-8 298-2X 7645 380
s. Gayoso Coronation Levity — d. St. Albans A V Boy's Poll
Cloverland Levitys Mabel 2-7 241-2X 5240 254
s. Gayoso Coronation Levity — d. North's Royal Mabel

Attebroc Farm

CONSIGNS . . .

DUTCHESS COUNTY SALE, June 25, 1958

Fairgrounds, Rhinebeck, New York

A Two-Year-Old Duke Daughter Due In July

Attebroc Duke's Rhoda

Born February 6, 1956

RHODA is a paternal sister to Attebroc Duke's Supreme that recently went to Gippy Plantation, Moncks Corner, S. C. — see our advertisement in the May 15 issue.

SIRE

Attebroc Majesty's Duke
A son of Fairlawn Actor's Majesty, out of Donett (see below).

DAM

Attebroc Neptune's Rose
8689—398—Sr2—HIR—305—2x
8063—386—Sr3—HIR—298—2x
Next Dam: McDonald Farms Le Rosamond
12467—739—5yrs—305C—3x

Her Sire's Dam

Pharos King's Donett
4 records include:
13600—784—Sr4—305C—911 T.M.
16996—1013—5yrs—365C—3x
1 AR son, 2 AR daughters

Her Service Sire's Dam

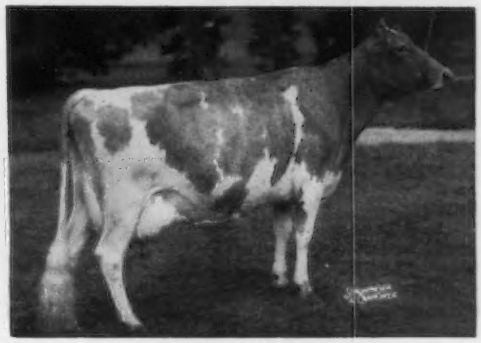

Fairlawn K. Debutante
VG '51 '55
12532—665—Jr2—365C—3x
12940—762—Jr3—365C—3x
Sold for $4,000 in 1953.

RHODA is due July 10, 1958 to the service of Fairlawn Prince's Actor, he a son of Fairlawn Glory's Prince out of Debutante (above).

Extra — Extra — Extra - - -

Countess Star of High Field, VG '57 at 11 years of age, with 18259—868—8yrs —365—3x, has just freshened with an outstanding bull calf by Fairlawn Prince's Actor and — **he's for sale.**

Write for price and further details.

VISITORS ALWAYS WELCOME

VERBANK ROAD — MILLBROOK, N. Y.

Bang's Certified — A-4189
ROGER H. CORBETTA
Owner

T. B. Accredited
AMORY MINEAR, Herd Manager
Tel. 2652

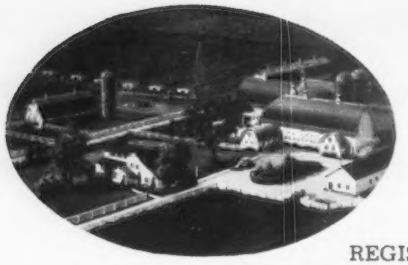

Rosewood Farms

ROSELLE, ILLINOIS

Telephone
TEnnyson 7-2883

W. H. ODLUM, *Owner*
MARVIN R. FANSHER, *Manager*

REGISTERED GUERNSEY CATTLE

An Aristocrat Son Goes To Kansas Artificial Breeding Service Unit

Congratulations to Kansas State College, Manhattan, Kansas, on their purchase of this outstanding young sire. His full brother, Rosewood Bea Flash, is in service at the Arkansas Artificial Breeders' Association and his ¾ brother, Rosewood Royal Commander, is at NOBA.

Rosewood Butterfat Flash

Born May 11, 1957

Flash carries the blood of Superb's Faithful and traces to proved Butterfat families both top and bottom in his pedigree.

Sire: **ROSEWOOD ROYAL ARISTOCRAT.** His daughters in our herd are showing great promise. His first 7 daughters to finish DHIA records average 10912 M., 5.2%, 563 F., 305—2x—M.E.

His Dam

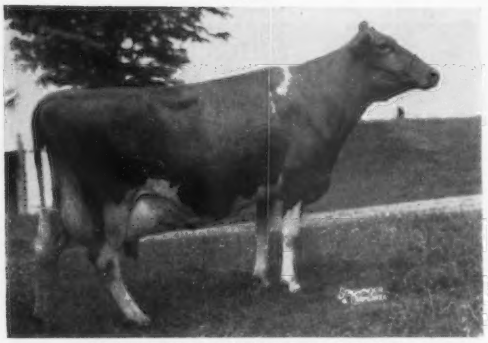

CLEARLAND BUTTERFAT FLASH
Very Good '51 '54
13988—775—Jr4—HIR—730 T.M.
14518—702—7yrs—365—2x
13469—681—10yrs—HIR—305—2x

His Maternal Sister

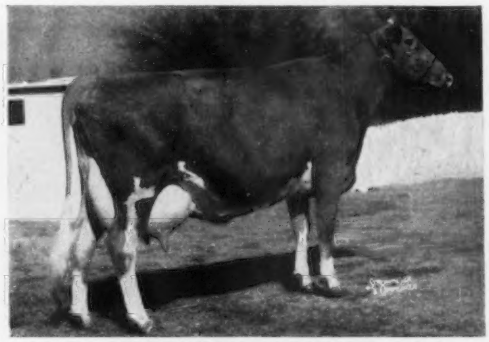

MAURANA MASTER'S GRACE
Excellent '52 '53 '54
5 consecutive HIR records —
15896—793—5yrs—HIR—365C—2x
13984—688—6yrs—HIR—305—2x

His Paternal Granddam

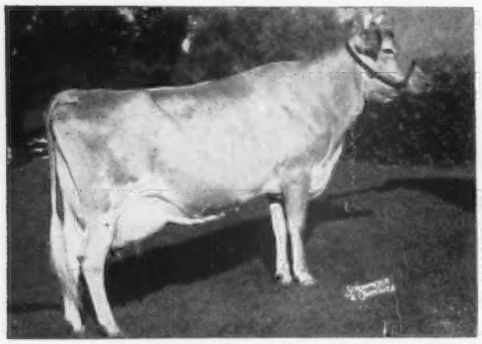

YELLOW CREEK KING'S BEA
Very Good '50 '51
13403—*755—Sr3—305C—2x
14075—*812—5yrs—305C—2x

His Maternal Granddam

CLEARLAND BUTTERFAT DOLLY
VG '48 '49 '50 '51 - Excellent '52
8 records including:
13410—677—6yrs—305C—3x
11201—580—14yrs—HIR—365—2x

We have a choice selection of paternal brothers to FLASH that we can offer for sale.
We'd be happy to quote prices and submit pedigrees on request.

FULLER FARMS ★ *Shelbyville, Indiana*
Route 2

The Top Of The McDonald Sale Goes To Pre-Eminent —

We are justly proud that Mr. J. C. Penney, owner, Pre-Eminent Guernsey Farm, Gallatin, Missouri, selected Mayme for his fine herd.

Topped The McDonald Sale At $4,700

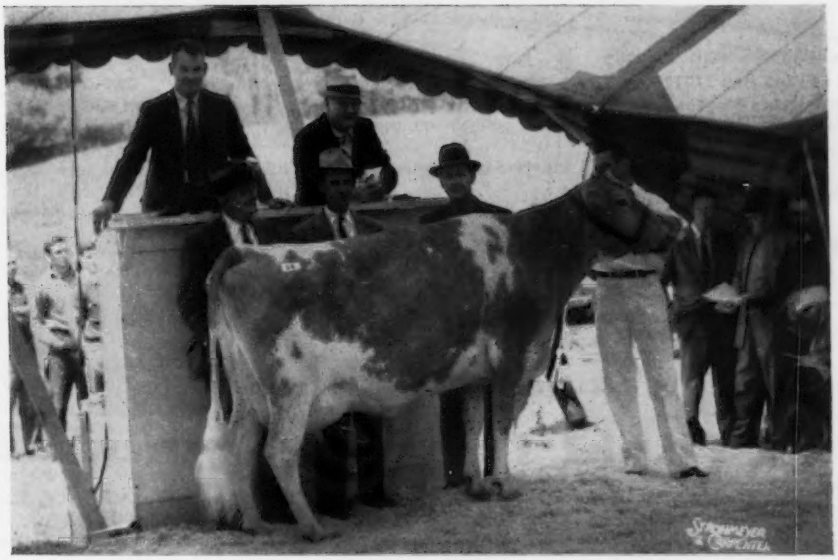

FULLER FARMS PEERLESS MAYME
Classified Excellent '57
8908—455—Sr2—305—3x

From left to right: Dr. Howard J. White, Paul E. Keffaber, Wm. K. Hepburn, Jr., John Coff.

We also wish to thank all those who bid on our consignment and helped to make the sale a success.

PEERLESS MAYME is a daughter of McDonald Farms Fore Peerless, he a maternal brother to McDonald Farms Jolly Autocrat that sold to Tri-State Breeders Cooperative, Westby, Wis., for $4,000 and tied for top honors for bulls sold in the 1958 McDonald Sale.

Announcing...

Our First Fuller Farms Production Sale

At The Farm, Shelbyville, Indiana

Monday, July 21, 1958

Officially Vaccinated — Negative — T. B. and Bang's

92 HEAD 85 Females — 7 Choice Bulls **92 HEAD**

Watch For The July 1 Journal For Further Details

VISITORS WELCOME

P. E. KEFFABER, Manager A. G. BRUNING, Herdsman

Fully Accredited — Vaccinated

PRODUCERS OF

GOLDEN GUERNSEY MILK

Falcon's Flight Farms

Herd Founded 1906 — Continuous Testing Since 1917

ANNOUNCING MERITORIOUS AWARDS BY UNIVERSITY OF CONNECTICUT

	Born	Milk	Fat	%
Twenty-five Hundred Pound Club				
Count's Supreme Sally 1049762	5-27-46	60,190	2987	4.8
Forges Chilton Bell 1177760	2-27-49	72,440	3310	4.6
Pharos Troller's Mayline 1033817	12-6-45	64,530	3395	5.3
Deans Mill Gilda 1142423	3-18-46	67,530	3092	4.6
Thirty-five Hundred Pound Club				
Langmore Pat's Inheritance 1065215	7-19-47	75,500	4059	5.4
Forty-five Hundred Pound Club				
Wood Ford Wendie 869524	9-4-44	101,390	4869	4.8
Sunny Lea Adrienne 795611	8-9-43	98,480	4513	4.6

With 1,111 lb. average for 55 cows milking, we were top Guernsey herd in Litchfield County Honor List for April, 1958.

BRED AND OPEN HEIFERS FOR SALE.

Falcon's Flight Farms **LITCHFIELD, CONN.**

A. AUSTIN CHENEY
Dr. CHARLES B. CHENEY } Trustees

VERNON BATES, Manager

Two Comet Sons, Out Of Our Best Cow Families, That We Are Banking On

MULBERRY HILL GOLDEN COMET
Born January 26, 1953
Dam: **Warrior's Lady Golden**
8 records include:
13759—705—Jr4—365C—3x
15742—772—10yrs—HIR—365—2x

Paternal Granddam of Both

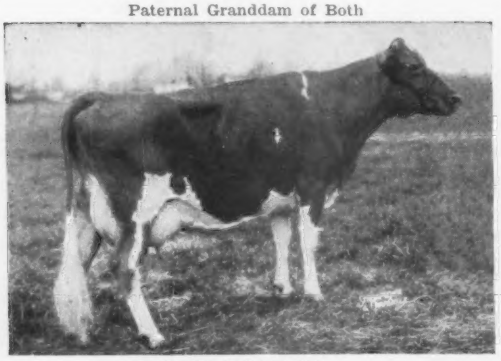

Ideal's Laddie's Mona
5 records already over 600 lbs. fat: 12973—663—Jr4—HIR—365—2x, 12078—695—5yrs—HIR—365—2x, 13409—764—8yrs—HIR—365—2x, 13358—739—9yrs—HIR—365—2x, 11808—625—10yrs—HIR—365—2x (pending). (Her 8 records av. 11333—612 — all 2x). 12 years old July 4 — due to calve May 30, 1958.

MULBERRY HILL ROSE COMET
Born March 20, 1955
Sire: **Mulberry Hill's Mona's Comet.** His daughters will average 1500 lbs. milk and 50 lbs. fat over their dams. Also sire of Golden Comet.

Dam of Rose Comet

Liseter Princess Rose
13886—736—6yrs—HIR—365C—2x
14273—827—9yrs—HIR—365—2x
(Her 5 records av. 11764—672 — all 2x).
Still going strong at 12 years.

We can offer sons of either of these sires, out of high producing HIR-2x dams and a few bred heifers and cows for late summer and fall milk.

VISITORS ALWAYS WELCOME

We are located directly on Route 50 — Matapeake to Cambridge, Md.

LOUIS M. PLANSOEN, Owner
JOHN GREEN, Herd Manager

MULBERRY HILL FARMS • Easton, Maryland

Farm phone: Easton TA 2-1818 . . . Home phone: Easton TA 2-2116 (for noon and evening calls)

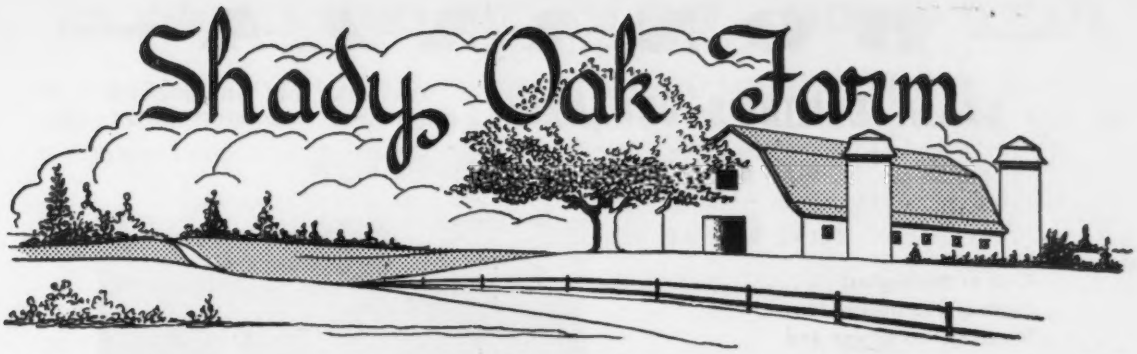

C. I. Carlson, Owner — Home of Skuggek Guernseys — **Greensboro, N. C.**

DIRECTIONS: Take Route 220 north of Greensboro for 7 miles, turn left on Jessup town road for one mile.

Dam Of Our Senior Herd Sire

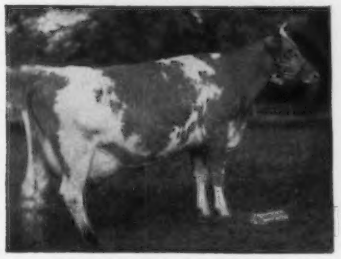

STERLINGOLD VALORIE
Very Good, sold for $10,000
14643—773—Jr2—365C—3x
15828—*881—Jr3—365C—3x
16145—837—Sr4—365—3x
15835—788—5yrs—305C—2x
19888—1007—8yrs—365C—3x

Several years ago Mike Seath prophesied that STERLINGOLD REGAL, by Gardenville Rose King, sold for $50,000, and out of Valorie, would be the best herd sire we'd ever had. There were times when we doubted this because his daughters mature slowly. But, now we are breeding our best to Regal. We have never seen progeny of one bull improve so with age.

We think Mike Seath was right —
Come see for yourself

COLORA FARM

"Home Of High Producing Guernseys—2x"

Our Junior Sire Is Bred In The Purple — A Grandson of BEACON Out Of An Enterprise Daughter.

SULTAN'S IDEAL PRINCE — Born July 4, 1956
Carries the blood of the great SUSIE family at Ideal Guernsey Farms.

Sire: **Ideal's Sultan,** a son of Ideal's Beacon, AR, out of Ideal's Wistar's S. Susie (below).

His Paternal Granddam

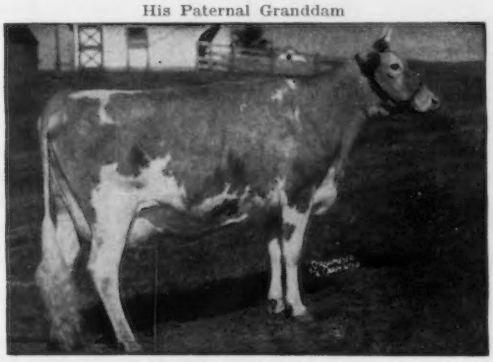

Ideal's Wistar's S. Susie
6 records including —
18184—1001—5yrs—365—3x, 21294—1195—8yrs—365—3x.
Dam: **Ideal's Enterprise's Gussie**
8641—466—Jr2—HIR—300—2x
Next Dam: **Ideal's Eminent's Gussie**
16133—800—Jr2—365C—3x
A Prince son out of one of our high producing 2x cows might be what you're looking for.
Bang's and T. B. Accredited

COLORA FARM — **Colora, Md.**

LLOYD BALDERSTON, III, Owner

Here are some of the reasons why we are proud of our herd, and why young things may be purchased with the assurance of the best inheritance for type and production:

Sun-Blest Farms Clover Blossom (E)
20475—827—8yrs—365—3x

Lone Pine D. Pansy (VG), 19256—791—7yrs—365—3x

Hideaway K. Princess Pan (E), 15825—729—Jr4—305C—3x

Graceland Steadfast E. Faithful (E)
12969—610—Jr3—365—3x

Wilgorlan Farms Bernadette (E), 12578—668—5yrs—365—2x

Hideaway K. Bell (D), 15895—711—Sr4—365C—3x
4 last records av. over 15,000 each year.

Wilgorlan Farms Tulip (E), 11359—675—Sr3—365—3x

Manor Lodge P. Carolyn, not classified
22368—948—6yrs—365—3x

Hideaway B. Hollara (VG), 12639—612—Sr3—365C—3x

Graceland Concentrate's Cottie (VG)
19592—1079—7yrs—365—3x

Ger-Gar Champion's Ginger (VG)
14409—756—5yrs—365C—3x

Hideaway Alice (VG), 14198—694—Sr3—365C—3x

Douglaston Challenger's Donna (VG)
16861—872—5yrs—365—3x

Hideaway J. Carnation (VG), 13328—603—Sr2—365—3x

Hideaway J. Fanny (D), 12374—640—Sr2—365—3x

Welcome In Favor Bella (D), 12626—704—Jr4—365—3x

Golden Grange Raider I. M. (VG)
14849—697—Sr2—365C—3x

HIDEAWAY FARM

"At the Silos"

D. G. ARNOLD, Owner — GEO. DAMSCHRODER, Manager

BUCYRUS, OHIO

BONANZA

NYALA ERMINE'S BONANZA...

THIS MAY BE THE PROVED BULL YOU ARE LOOKING FOR

BUY BONANZA FROZEN SEMEN NOW

One of the highest summarized sires of the breed for both Type and Production

The ERMINE and MELBA families

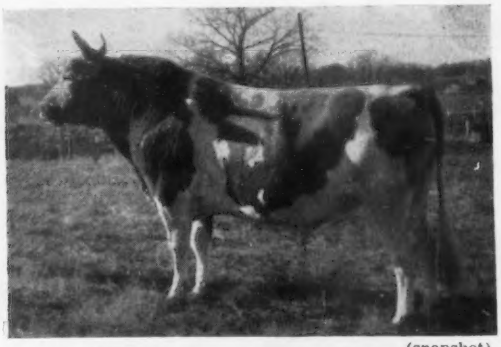

(snapshot)
NYALA ERMINE'S BONANZA

BONANZA DAUGHTERS PRODUCE . . .

His first 11 unselected daughters, 12 records average 12259 lbs. milk, 621 lbs. fat, 305—2x—M.E.
NONE CULLED AND ALL IN OUR HERDS HAVE BEEN TESTED EXCEPT THOSE SOLD IN DAM.

BONANZA DAUGHTERS HAVE TYPE . . .

His first 10 unselected daughters to classify average 87.5%.
2 E — 6 VG — 2 D — ALL ABOVE THE LINE

BONANZA HAS A PLUS U. S. D. A. PROOF

Regardless of the production of the dams, Bonanza has not failed to increase production.

U. S. D. A. Proof

NYALA ERMINE'S BONANZA

9 daughters	9 records	12006 lbs. milk	606 lbs. fat
8 daughters	8 records	11604 lbs. milk	598 lbs. fat
8 dams	31 records	10970 lbs. milk	538 lbs. fat
		+634 lbs. milk	+60 lbs. fat

If you haven't yet worked out an arrangement to handle and store frozen semen, here is a practical, easy and inexpensive way that we handle the deal. For a cost of $35.00 we bought a Thermo jug that was secured by the Iowa Breeders Coop for us from Insemikit, 426 Hitchcock St., Baraboo, Wisconsin. We put the vials of semen in a can with a tight lid. The can is half filled with radiator alcohol and placed in the thermo jug. Dry ice is placed in the thermo, on the sides and over the top of the can containing the vials of frozen semen. We then place the thermo in the deep freeze. It is not necessary to place the thermo in the deep freeze, but we have found that if you have one available it saves on the amount of dry ice needed. 3 to 4 lbs. of dry ice, twice a week, is all that we use to hold the semen at the proper temperature.

SEND FOR OUR 4 PAGE FOLDER ON BONANZA showing his pedigree, the list of his tested daughters, pictures of 8 daughters and complete instructions for handling frozen semen.

IN ORDER TO MAKE THIS SEMEN AVAILABLE TO YOU — BONANZA IS NOW AT THE IOWA BREEDERS COOP, WHERE THEY ARE CARING FOR HIM AND FREEZING BONANZA SEMEN FOR US AND FOR THOSE WHO WISH TO BREED THEIR HERD TO THIS OUTSTANDING SIRE.

This is your chance . . . For only $10.00 per Ampule

In single shipments of 50 ampules or more, the charge is $8.00 per ampule.
A charge of $6.50 is made for the styrene shipping case.

Although we have been in the Guernsey business for many years, we never had a sire produce Guernseys with such type and milking power. The Bonanza daughters are coming back with their second calves now, and going stronger than ever.

For complete details write to the IOWA BREEDERS COOP, CORNELL & HOFFMAN ROAD, DES MOINES 13, IOWA, or to one of us. BONANZA FROZEN SEMEN AT $10.00 PER AMPULE F. O. B., DES MOINES.

If possible, we urge you to visit our farms and see these Bonanza daughters. They speak for themselves.

WESTLYNN FARM
Joe Pritzl, Owner
Fruitland, Idaho

PRESTDALE FARM
C. J. Pritzl, Owner
New Plymouth, Idaho

IDACREST FARM
Robert S. Davis, Owner
Kuna, Idaho

10th McDONALD FARMS SALE — 39 HEAD — AVERAGED $1,223.72

WE WISH TO EXPRESS OUR APPRECIATION TO THE GUERNSEY BREEDERS FROM THE UNITED STATES AND CANADA FOR THEIR CONTINUED SUPPORT OF McDONALD FARMS BLOODLINES, AND TO THE BUYERS, BIDDERS AND THE CONSIGNORS OF THE CATTLE IN OUR 10TH SALE.

WE WERE VERY HAPPY TO HAVE A CONSIGNMENT — FULLER FARMS PEERLESS MAYME — TOP THE SALE AT $4,700.

HERE ARE THE FOUR TOPS OF THE SALE

$4,700

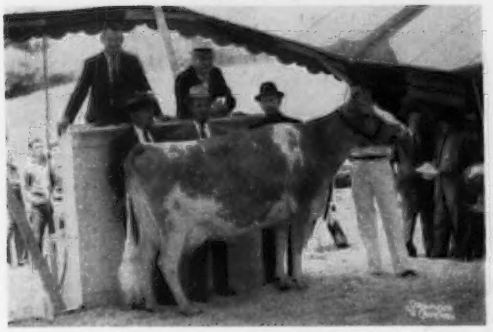

Fuller Farms Peerless Mayme, E
8908—455—Sr2—305—3x
Sold to J. C. Penney, Pre-Eminent Guernsey Farm, Gallatin, Missouri. Left to right: Dr. Howard J. White, Paul E. Keffaber, Wm. K. Hepburn, Jr., and John Coff.

$4,300

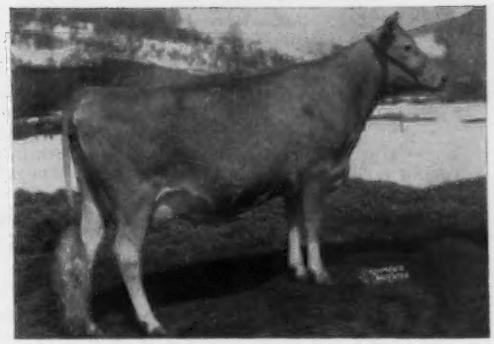

McDonald Farms Supreme Velma
10789—538—Jr2—HIR—365—2x
Sold to J. C. Penney, Pre-Eminent Guernsey Farm, Gallatin, Missouri.

$4,000

McDonald Farms Jolly Aristocrat
Sold to Southern Illinois Breeding Assn., Breese, Illinois.
Left to right: K. C. Sly, George Howard, Henry Soborg, Henry Thomas.

$4,000

McDonald Farms Jolly Autocrat
Sold to Tri-State Breeders Co-op., Westby, Wisconsin.
Left to right: Fritz A. Hendrickson, K. C. Sly, George Howard, John Coff.

THE 9 McDONALD FARMS FEMALES AND 3 BULLS AVERAGED $1,750.

QUALITY GUERNSEY CATTLE OF McDONALD FARMS BREEDING ARE ALWAYS IN DEMAND.

WE HAVE SEVERAL VERY PROMISING YOUNG SIRES FOR SALE, OUT OF FAMILIES WITH DEPTH OF BREEDING, TYPE, AND PRODUCTION.

BREED BY CHOICE NOT BY CHANCE

McDONALD FARMS **Cortland, New York**

CORNELL UNIVERSITY, Owner — H. H. THOMAS, Herdsman — K. C. SLY, Manager

FORGE HILL FARM

Accredited—Blood Tested
Postal—Telephone
Telegraph
Newburgh, N. Y.
R. D. 4
Tel. 4797

R. D. 4—NEWBURGH, N. Y.

Breeders of

PUREBRED GUERNSEY CATTLE

For 38 years
Producers of
FORGE HILL
GOLDEN GUERNSEY
MILK
"The Maximum in Food Value"

Our Proved Sire . . . **DOUGLASTON ANNE'S CHALLENGER**
Is Doing An Outstanding Job For Us . . . **Here Is An Example of How Challenger Is Working On Our Gloreann Family**

THE FOUNDATION COW . . .
FORGE HILL GLOREANN (VG '54)
8 good records include:
13917—717—Jr4—365—3x (1069 T.M.)
13412—743—6yrs—305C—3x
10917—606—11yrs—HIR—305—3x
When mated to Challenger she produced —
Forge Hill Chalglorious
*11650—*605—Jr2—HIR—305—3x
6th place milk, 4th place fat
*13923—*772—Sr3—HIR—305—3x
4th place milk, 1st place fat (pending)
One of 6 Class Leading Challenger daughters with 14 Class Leader records in milk or fat.

GLOREANN when bred to Foremost Acme 25th produced —
Forge Hill Acme's Gloriann
6 good records include:
11202—585—Sr3—365 (1047 T.M.)
11360—547—5yrs—304—3x
9578—475—8yrs—HIR—295—3x
ACME'S GLORIANN when mated to Challenger produced —
Forge Hill Chagloriann, VG '57
4 good records include:
11287—626—5yrs—HIR—290—3x
10501—563—Jr4—HIR—289—3x

A Challenger Son From This Family Was Selected By Joseph Weishaupt, New Paltz, New York . . . FORGE HILL CHAL BELL BOY . . . A son of Douglaston Anne's Challenger out of Forge Hill Acme's Gloriann and a full brother to Forge Hill Chagloriann (VG).

ADD THIS BLOOD TO YOUR HERD . . . BULL CALVES BY CHALLENGER OUT OF OUR BEST COWS ARE USUALLY AVAILABLE. Plan to visit the herd and see the daughters by Anne's Challenger. They are most impressive and they are milking well.

WRITE US YOUR NEEDS

JOHN WILKIE
Owner

GLEN PEASLEY
Herdsman

Address all communications to:
CHAS. A. SLATER, Mgr.

OUR NEW JUNIOR HERD SIRE

From The Same Female Line As **IDEAL MARS** — Our Former Herd Sire

McDONALD FARMS MISTER YATES

Born December 26, 1956

Sire: **McDonald Farms Premier.** 14 daughters classified, 2 E, 6 VG, 3 D. A son of McDonald Farms Prediction, out of McDonald Farms S. Marguerite, 4 times Excellent, sold in the 1953 McDonald Sale for $11,750, 13807—792—Sr4—365C—3x.

Dam: **McDonald Farms Jolly Trudie,** (VG '56), 10551—601—Jr2—365—3x. Full sister to McDonald Farms Jolly Vena, 11055—552—Jr2—365—2x.
A daughter of McDonald Farms High Neptune, sire of the All-American 3-Year-Old and Sr. Get of Sire, 1957, and out of McDonald Farms Gentian, E '50, 9952—540—Jr2—365—3x, the maternal granddam to our show bull, McDonald Farms Ideal Mars, Sr. & Gr. Ch., N.G.S., I.D.S., N.Y., and Royal Winter Fair, 1950.

Mister Yates is being bred to daughters of McDonald Farms Ideal Mars, McDonald Farms Kane, McDonald Farms Fine Simeon, and other good cows in our herd.

P.S.: FOR SALE — A SR. YEARLING, JR. YEARLING AND SR. CALF, ONE A ¾ SISTER TO MARSH FARMS P. CAROL, ALL-AMERICAN SR. YEARLING, 1957. ALL THESE FEMALES ARE SHOW PROSPECTS.

PLAN TO VISIT OUR HERD

STOCK FOR SALE — WRITE US YOUR NEEDS

Accredited — HIR
Certified — Classified

MARSH FARMS — Canandaigua, N. Y.

CLARENCE J. MARSH, Owner

WE RECLASSIFIED 44 HEAD

3 Excellent
19 Very Good
18 Desirable
3 Acceptable
1 Fair

We now have 4 Excellents and 23 Very Goods, making 27 out of 48, or over 56% of our herd Excellent and Very Good.

Of particular satisfaction to us is our High Valor Family. Fifteen members of this family have now been classified — 3 E, 9 VG, and 3 D. Included in this group, of course, is Senecaside Meryl, 3 times Excellent, Grand Champion at the National and International, 1957, and All-American Aged Cow, 1957.

Meryl's dam, Marijane of Orchard Brook, went Excellent this time in her 12th year. She now has 91,500 lbs. milk and 4,053 lbs. fat in her first 9 lactations to date (all 2x), with an average of 299 days in milk per lactation, and is due with her 10th calf just 2 months after her 12th birthday to the service of Moreau Farms Chief. This will be her fifth calving to the "Mo" bull.

Anyone in quest of a future Herd Sire might do well to see this Cow Family before buying.

Wandering Brook Guernseys

"Consistently good . . . year after year!"
4 miles west of Tully on Route 80.

Stanley Murphy — **Tully, N. Y.**
John P. Murphy — **R. D. No. 1**

BEAULEA GUERNSEYS

A Footprint 15th Son Out Of Our Hawthorn Family

His Sire

Foremost Footprint 15th
23 daus., 42 rec. av. 10096—476—305—2x—M.E.
Sire: Foremost Footprint
Dam: Caumsett Ocean Minerva (VG '48 '55)
16188—762—Jr4—365C—3x
4 tested daughters
MINERVA is a full sister to Caumsett Ocean Juno, 5 times Excellent. Through 1957 she has already produced 156,319 lbs. milk, 8,074 lbs. fat.

To Further Intensify The Blood of Our Proved Foremost 15th Bull . . .

We Selected

BEAULEA FOOTPRINT'S HARVESTER

Born July 9, 1956

Dam: **Foremost Mandate's Hawthorn**
9 rec., 2x, av. 11789—539
10958—511—Sr4—305C—2x
11995—568—5yrs—305—2x
12615—584—6yrs—305—2x
13114—566—8yrs—305—2x
14371—629—9yrs—HIR—365—2x
16362—756—10yrs—HIR—365—2x
10234—437—12yrs—HIR—365—2x
2 tested daughters with records over 11000 M, 500 F.
Beaulea Valor's Hawthorn
11667—570—5yrs—HIR—305—2x
Beaulea Levity's Haughty
11463—505—6yrs—HIR—305—2x
5 due to Harvester in July
2 due to Harvester in August
9 due to Harvester in September

Order your Footprint 15th son or grandson out of one of our best cows from a proved cow family.

Send for list of available Footprint 15th sons.

WETHERSFIELD FARM — Amenia, N. Y.

Federal Accredited Herd No. 511307 — State Bang's Free No. A-2047

CHAUNCEY STILLMAN, Owner — BEVAN COOKINGHAM, Herdsman — OWEN R. BOYD, Manager

CURTiSS — For Type and Production — CURTiSS

CURTISS CANDY FABRON

1st 2 Yrs., Sr. and Gr. Champion, Wis. and N.G.S., 1952, and winner of Langwater Trophy, also member of 1st Sr. Get which won the Peer Challenge Trophy. Sire of 20 dtrs. av: 9624 M — 468 F. M.E. +884 Milk +.06% +47 Fat over dams. Sire of winners at Fairs in Mass., Pa., N. Y., Ohio, Ind., Ill., Minn., Iowa, and Calif., 1957.

HIS SIRE: **Curtiss Candy Levity Heir**
1st Sr. Get and Peer Trophy, N.G.S., 1952, 1953
Sire of Res. All-American 3 Best Females, 1954
Sire of All-American Produce of Dam, 1954
26 dtrs. from 500 to 832 lbs. fat
Sire of 2 E, 14 VG, 26 D dtrs.

HIS DAM: **McDonald Farms Hester, E**
12093—600—6yrs—305C—3x, 10872—593—12yrs—HIR—305—2x
2 VG dtrs. with 710 and 669 lbs. fat

Curtiss has more than 1000 trained technicians in 43 states that bring service to your farm.
(We have further openings for qualified men).

See your nearest **Curtiss** representative or write us for a picture brochure showing all of our Guernsey bulls and their breeding.

CURTISS IMPROVED STUD SERVICE, INC.
A Subsidiary of Curtiss Candy Company
OTTO SCHNERING, Founder
CARY, ILLINOIS

WE HAVE SHOWN YOU FOUR DAUGHTERS BY COLDSPRING'S BUNNY'S PREDICTOR

(See page 1008, May 15, 1958 Journal).

NOW . . . The story on a **BUNNY'S PREDICTOR** son that is doing a top job for us.

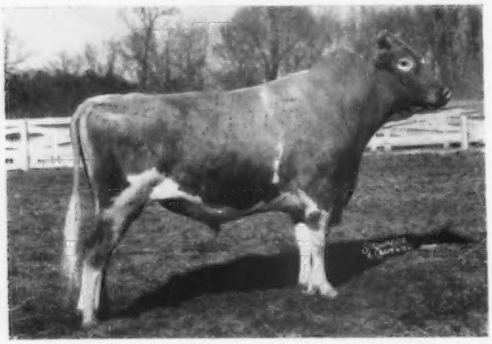

Grand View B. Predictor's Royal

Born December 17, 1952

25 daughters in our herd . . .
2 sons in service

His Dam

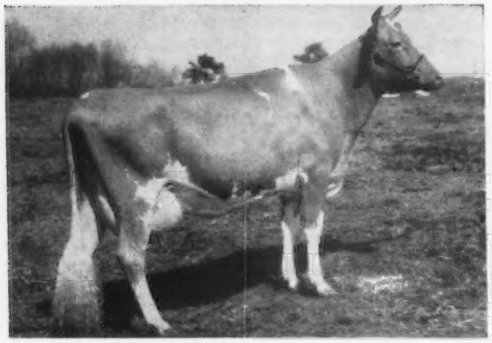

Coldspring's Beauty's Daisy

15395—725—Sr2—365—3x, 16591—838—Jr4—365—3x. A maternal brother, Grand View Daisy's Hardwick, is siring some really good ones for Sheriff A. B. Slagle, Belmont View Farm, Franklin, N. C.

His Dam's Granddam

Dotty of West Side Farm (E 4 times)

19282—929—Sr4—365—3x, *25338—*1329—11yrs—365—3x, Class Leader 3rd in milk and fat. Dam of 10 calves at Coldsprings, 5 since her Class Leading record.

FOR SALE . . . TWO PREDICTOR'S ROYAL SONS

ONE FROM OUR DELORA FAMILY . . . THE OTHER FROM OUR NARCISSUS FAMILY

Bull Calf, born December 26, 1957

Dam: **Clear Springs' Majesty's Delora**
$2,100 in the Riegeldale Sale, 1950
10151—525—Jr2—365—3x
13170—736—Jr3—365—3x
10932—604—6yrs—305—3x
17100—887—8yrs—365C—3x

Next Dam: **McDonald Farms Delora** ($5,500)
13591—767—DD—365C—3x
4 tested daughters include a full sister to Majesty's Delora, Clear Springs' Majesty's Nora, 14392—702—Sr3—365—3x.

Grand View Royal's Count

Born February 15, 1957

Dam: **Applebrook's Narcissus** ($2,000)
10370—568—Sr4—365—3x, 15187—826—6yrs—365C—3x. A daughter of McDonald Farms Prediction Jr.

A Narcissus son, Grandview Model's Performer, was sold in 1955 to Joaquin Mendoza, Managua, Nicaragua. A Model son out of Narcissus, born February 14, 1958, is being retained for use in our herd.

Send for price and pedigree on these 2 Predictor's Royal sons out of Delora and Narcissus — they represent our best. If either or both of these bulls are sold before you get a chance to write, we can still offer other equally well-bred bulls rich in Bunny's Predictor blood.

T. B. Accredited
N. C. Bang's Free Cert. 799
Vaccinated

The farm is located 9 miles west of Winston-Salem just off Hwy. 421

O. T. Fowler
Irene Fowler Gambill } Owners

GRAND VIEW GUERNSEY FARMS - Pfafftown, North Carolina

Phone: Residence
Winston-Salem Park 2-1448

R. Lewis Alsobrook, Manager
Phone: Office Wabash 4-9745

Here's The Bull You've Been Looking For!

Just a year old — ready for light service.
A son of Aristocrat out of a Lucero daughter.

Himself

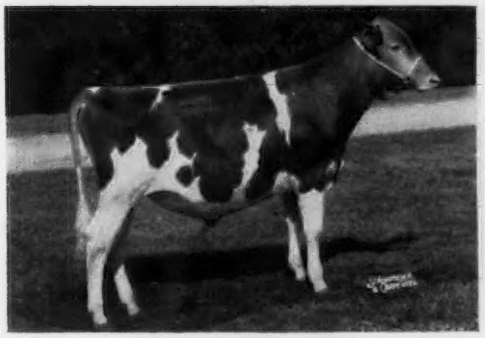

NORGERT'S BEA ALEXIS
Born April 19, 1957
His 7 nearest dams average 14455 lbs. milk, 714 lbs. fat.

His Dam

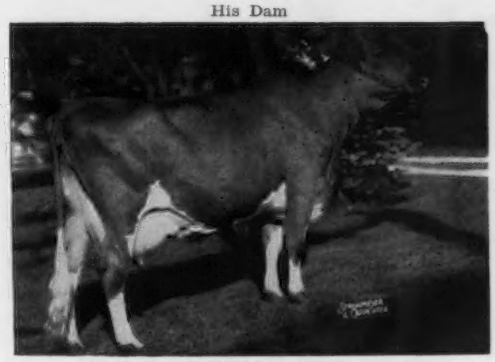

BOULDER BRIDGE L. ALEXIS (VG '55)
11211—506—Sr2—305C—2x, 12419—611—Sr3—305C—2x
12649—581—5yrs—365—2x

Sire:

ROSEWOOD ROYAL ARISTOCRAT
2nd Jr. Get, Ill., 1956. 2nd Jr. Get, Wis. 1956. 3 PR daus.
Rosewood Princess Lana
7940—420—Jr2—305—2x—DHIA
9270—503—Jr3—365—2x—DHIA
1st Jr. Yr., Ill., 1956. 3rd Jr. Yr., I.D.S., 1956. Honorable Mention All-American Jr. Yr., 1956.
Rosewood Princess Eilene
9880—548—Jr2—305—2x—DHIA
11230—644—Jr3—365—2x—DHIA
1st 2-year-old (in milk), N. Ill. Parish Show and Ill. State Fair, 1957.
Rosewood Princess Melody
10965—529—Jr2—HIR—305—2x
Rosewood Princess Darling
9070—492—Jr2—305—2x—DHIA

Dam:

BOULDER BRIDGE L. ALEXIS (VG '55)
11211—506—Sr2—305C—2x, 12419—611—Sr3—305C—2x, 12649—581—5yrs — 365 — 2x. Sold, 1950, for $1,000, Boulder Bridge Farms Sale. 2nd Sr. Yr., Wis., 1951.
Norgert's Scotsman Alexis (VG '55 '57)
11203—524—Jr3—HIR—365—2x
Norgert's Royal Alexis
On test with 7174—346—Jr2—HIR—2x in 248 days.
Norgert's Alexis Scotsman (s)
11 daus. av. 10718—516 (305—2x—M.E.) 11 cl. daus. av. 83.9%.

FOREMOST QUANTITY'S ROYAL
Sold, 1951, for $11,000, 26th Renewal Sale. His first 33 daus., 45 records av. 11293 milk, 4.5%, 513 fat, 305—2x—M.E. 36 daus. classified, 1 E, 8 VG, 2 D, 5 A.
Norgert's Royal Dewdrop
12267—755—Jr3—HIR—365—2x
Rosewood Royal Primrose
*17150—725—Sr3—HIR—365—2x (pending)
Norgert's Royal Carolyn
12168—636—Jr4—HIR—365—2x
Rosewood Royal Flash
12122—634—Sr3—HIR—365—2x
Rosewood Royal Shirly
13977—631—Jr3—HIR—365—2x
Norgert's Royal Marigold
11530—575—Jr2—365—2x—DHIA
Norgert's Royal Jewel
12405—544—Jr2—365C—2x

YELLOW CREEK KING'S BEA
(D '48 — VG '50 '51 '54), 8732—474—Jr2—365—2x, 13403—*755—Sr3—305C—2x, 14075—*812—5yrs—305C—2x, 11751—638—6yrs—305C—2x. Sold, 1951, for $4,200, 15th Mid-West. 1 tested dau.
Yellow Creek Butterfat Barbea
Classified VG 3 times. 11291—605—Jr2—365C—2x, 14263—*784—Sr3—HIR—365C—3x, 14181—779—5yrs—HIR—365—2x.

BOULDER BRIDGE LUCERO
Sold, 1950, for $8,000, Boulder Bridge Farms Sale. 26 tested daus. 1 over 700, 5/600, 9/500 lbs. 34 daus. cl., 2 E, 8 VG, 18 D, 4 A, 1 F, 1 P. When summarized: 25 daus. av. 8546—419 (305—2x—M.E.) 34 cl. daus. av. 82.7%.
Boulder Bridge L. Agnes (D '52)
9092—492—Jr2—365—2x
14289—714—Sr4—365C—3x
Boulder Bridge L. Bernice (VG '54 — E '54). Honorable Mention All-American 4-Year-Old, 1954.

BOULDER BRIDGE QUEBEC
(VG '47 — E '50 '51)
14492—681—Sr2—365—3x
15731—765—5yrs—365—3x
Sold, 1950, for $4,100, Boulder Bridge Farms Sale. 6 tested daus.
Boulder Bridge L. Alicia (E '55 — VG '56)
11837—630—5yrs—HIR—305—2x

FOREMOST FOOTPRINT
74 tested daus. 3 over 900, 4/800, 9/700, 22/600, 38/500 lbs. When summarized: 60 daus. av. 9568—454 (305—2x—M.E.). 47 cl. daus. av. 83.1%.

FOREMOST QUANTITY (VG '48 — E '55)
16047—737—G, 17978—861—DD, 18288—874—B—3x, 19067—842—6yrs—365—3x, 17776—803—7yrs—305C—3x, 18824—864—8yrs—365—3x. Winner of Liebers' Trophy, 1953. 3 tested daus.

YELLOW CREEK MEADOW KING
64 tested daus. 1 over 900, 9/800, 13/700, 24/600, 33/500 lbs. When summarized: 61 daus. av. 10059—491 (305—2x—M.E.). 45 cl. daus. av. 83.4%.

YELLOW CREEK BUTTERFAT BEAUTY
9644—598—GHI, 9344—517—BHI, 9793—528—AHI, 9793—541—AHI. 4 tested daus.
Yellow Creek King's Twilight (VG '47)
12648—624—G—3x
16360—823—Sr4—365—3x

VALLEYWOOD VALIANT HERO
Sold, 1950, for $3,800, Valleywood Dispersal. Langwater Trophy, N.D.S., 1940. 61 tested daus. When summarized: 61 daus. av. 10407—483 (305—2x—M.E.). 49 cl. daus. av. 84.1%.

DOUGLASTON LADY LUCY (E twice)
10649—539—GG, 14762—780—AA
3 tested daus.
Boulder Bridge Orderly (D '47)
12903—710—G—3x
Boulder Bridge Panchito (E '47—VG '48 '50), 16465—693—7yrs—365—3x. Sold, 1950, for $1,100.

BOULDER BRIDGE MATCHMAKER
38 tested daus. 6 over 700, 15/600, 30/500 lbs. 27 daus. cl., 1 E, 9 VG, 15 D, 2 A.
Boulder Bridge Nola
15678—773—C—3x
13057—652—6yrs—365—3x

QUEEN'S DOLLY OF SMITHDALE
12521—696—AA, 14000—678—A
2 tested daus.
Nira of Boulder Bridge (VG '47)
9855—530—G—3x, 12336—648—4A—3x.

Send for price and further details.

VISITORS ALWAYS WELCOME AT THE FARM

MRS. GERTRUDE McNAUGHT, Owner
LEWIS PORTER, Herd Manager
AUGUST ZIEGLER, Herdsman
B. J. WINCHELL, Field Manager

A Combination Of The Best Of The West . . .

ONE OF OUR HERD SIRES IN SERVICE AT BROADVIEW

HANOVER HILL FAR WEST

Born January 6, 1955

Sire: **Wandamere Phyllis's Developer,** a son of that noted production sire, Wandamere Auburn's Douglas, he by a son of Imp. Financier of Mrytle Place and out of a line-bred Langwater Traveler. Douglas is the sire of 29 summarized daughters with 61 records that average 10252 lbs. milk, 533 lbs. fat, 305—2x. 21 of his daughters were classified for an average of 85%. Developer is out of an Excellent daughter of Wandamere Anson, Wandamere Anson's Phyllis (E '51), 11736—602—Jr3—365C—3x.

Hanover Hill Far West Is From An Especially Strong Female Line That Traces Direct To Hilltop Butterfat Count And The Welcome Family.

Dam: **Far West Fame's Wanda,** 9865—529—Sr2—365C—2x. She a full sister to Wanita (see below).

Far West Fame's Wanita (VG '53 '56)

*13809—*701—Sr2—365—2x, 15509—*850—Sr4—365—2x

Sire: **Western Glow Country Fame.** A son of the good brood cow, Wesclair Pansy's Flower, she a daughter of Count.

Dam: **Far West Lady Welcome** (VG '56)

12608—638—Sr4—365—2x

13014—651—6yrs—365—2x

14202—745—7yrs—365—2x

A granddaughter of Welcome of Whidby Island (VG), 14299—770—14yrs—365C—2x. She dam of Far West Welcome's Royal, 13 daughters, 22 records, average 10603—549—305—2x—M.E. 13 classified average 86.5%. She is also dam of 8 tested daughters.

His Dam's Full Sister

STOCK FOR SALE

WRITE US YOUR NEEDS

Many of our cows are also being bred to top N. Y. A. B. C. sires.

LOUIS W. FISH, JR.
SALT POINT, NEW YORK

Farm located 1½ miles from Salt Point on Allen Road

BROADVIEW FARM

FOR SALE . . . A son of Silver Forest Farms Royal out of a Very Good Green Meadow bred cow.

ANGELINA ROYAL DON

Born October 20, 1957

Sire: **Silver Forest Farms Royal,** a summarized sire, 17 daughters, 46 records average 9833—439—305—2x—M.E. He is sired by Silver Forest Royal Reserve and out of Langwater May Blossom ($3,500), 14248—724—Sr4—365—3x, 3 summarized sons, 3 tested daughters.

Dam: **Bay Farms Angelina Chenile** (VG '57)

9368—480—Jr2—HIR—305—2x

Full sister to Bay Farms Angelina's Caprice, (VG '58) 12220—530—Sr2—HIR—365C—2x. **Chenile** is sired by Gardenville King's Chancellor, a proved sire that is by Gardenville Coronation King ($45,000), the CHARLOTTE family, and out of Gardenville Melody Roberta (E '47), 13144—700—Sr4—365C—3x. **Chenile** is out of Bay Farms Susan's Angelina, 10160—424—305 days—DHIA, a daughter of Coronation Corporal Ambler.

If DON is sold when you write for further information as to the price and complete pedigree — we may be able to offer another equally well-bred bull for your consideration. Write today for price on DON or information on other bull calves out of our best cows.

RICHARD P. OUTHOUSE EARL E. OUTHOUSE

MAY RICH FARM

CANANDAIGUA, NEW YORK

2 miles west of Canandaigua on North Bloomfield Road.

OUR HERD CLASSIFIED IN 1958

80% Above The Line

25 Head Classified With 7 VG — 13 D — 5 A

The Herd Is On DHIA Test And Is Being Built Around Proved Cow Families

OUR SUNSHINE FAMILY

SYLVIA'S KING'S SUNSHINE

Born November 12, 1945

She dam of 2 daughters, SANDRA and SUSAN (see below). 2 sons of Sunshine were purchased by Roy Lash, Lyons, N. Y. and Floyd Adsitt, Phelps, N. Y.

HER DAUGHTERS . . .

LYCADIA FARMS SANDRA

She dam of 7 daughters from July 5, 1951 to June 11, 1957. 2 daughters in the herd are in milk and include Lycadia Farms Regal Rhoda (VG '58). We have a pair of twin heifers born June 21, 1956 out of Sandra and by Mo.

LYCADIA FARMS DUKE'S SUSAN

She is the dam of 5 daughters and 1 son from May 25, 1951 through July 13, 1956. Her son was sold to Russell B. Facer, Phelps, N. Y. Susan has 4 daughters and a granddaughter in milk in our herd. 4 of her daughters classified, all above the line, including Lycadia Farms Pal Suzanne (VG '58), Lycadia Farms Melody (D '58), Lycadia Farms Admiral Melanie (D '58) and Lycadia Farms Pharaoh Sunbeam (D '58). The granddaughter, Lycadia Farms Mo Mary, was VG '58.

STOCK FOR SALE OUT OF CLASSIFIED COWS WITH GOOD DHIA RECORDS

Vaccinated DHIA Testing T. B. Accredited

LYCADIA FARM

ALVIN F. TYLER & SON (Bob)

R. F. D. No. 1, Lyons, New York

A Home-Bred Sire . . . Rich In Melba Blood . . .

HASKELL FARMS MELBA'S MARVEL — Born November 15, 1954

Sire: **Riegeldale Melba's Majestic,** a son of Riegeldale Illustrious Benjamin, out of Green Meadow Melba (below). Dam: **Leeside Atlantic Jane,** 11210—562—4yrs—DHIA—305—2x, 10080—497—5yrs—DHIA—305—2x. She is by Leeside Ensign, out of Leeside Champion Jane (see below). Jane is a paternal sister to Leeside Atlantic Princess (E), sold in 1950 for $18,000, resold in 1951 for $25,700 and resold again in 1953 for $10,200.

FOR SALE . . . BULL CALF — Born March 14, 1958. **This bull calf, by Haskell Farms Aggressor Peter, is a maternal brother to our herd sire, Haskell Farms Melba's Marvel. We have confidence in this bull calf. We are using a half-brother since both Marvel and this calf are out of Leeside Atlantic Jane.**

His Sire's Dam

Green Meadow Melba (VG at 15½ years)
15342—*963—Sr2—365C—3x. National fat Class Leader 1st place for 20 years. Now 2nd place. Dam of 2 summarized sons and 7 tested daughters.

His Dam's Dam

Leeside Champion Jane
15416—786—Sr2—365—3x. She is a full sister to Leeside Champion Janice, 11845—598—Sr2—365—3x, and a paternal sister to Leeside Champion Solitaire (E '55 '57), 17133—888—6yrs—364C—2x, sold for $5,100.

STOCK FOR SALE . . . A few bull calves out of our best cows.

Also occasionally a few females, all ages . . . WRITE US YOUR NEEDS.

Send for price and complete pedigree on the half-brother to Marvel that we have for sale.

HASKELL FARM • Binghamton, New York (RD No. 3)

DONALD and LaVERNE HASKELL, Owners

Farm is located off Route 12 — 9 miles from Binghamton and 3½ miles from Chenango Bridge (on the River Road).

A FOUNDATION COW FAMILY . . . **The Cheries**

CHERIE OF CALDWELL PLACE (VG '52 '55 '58)

Dam of 10 progeny, 7 daughters, 3 sons

10647—536—5yrs—HIR—307—2x
9231—466—6yrs—HIR—293—2x
12089—587—7yrs—HIR—363—2x
11046—519—8yrs—HIR—305C—2x
10516—484—9yrs—HIR—287C—2x
11668—538—10yrs—HIR—305—2x
9246—447—12yrs—HIR—278—2x

Dam of 3 Tested Daughters

1. **BEAUTY OF HILLCREST,** 9716—420—Sr2—HIR—338—2x, 11229—490—Sr3—HIR—303—2x, *12256—475—Sr4—HIR—305C—2x, 10419—402—5yrs—HIR—290C—2x. She dam of 2 tested daughters that include: **Hillcrest Colonel's June,** 8064—406—Jr2—HIR—305C—2x. June is the dam of: **Hillcrest Noble's Catherine** (VG '58), due September 12 to McDonald Farms Pre Trump. Top Production Honors at the 1957 N.Y. Annual Meeting. 11292—*614—Jr2—HIR—305C—2x, Class Leader 7th place for fat when made.
2. **CHERIE'S QUEEN OF HILLCREST** (VG '52 '58). Due September 15 to McDonald Farms Pre Trump. 10827—492—Jr2—HIR—340—2x, 8167—439—Sr2—HIR—288C—2x, *12051—536—Sr3—HIR—305C—2x, 11205—504—Sr4—HIR—303C—2x, 12886—587—5yrs—HIR—305—2x, 12550—577—7yrs—HIR—281C—2x, 10656—507—8yrs—HIR—281—2x. Dam of 4 sons, 1 daughter: **Hillcrest Var's Bunny,** due September 20 to Mo. 9309—456—Jr2—HIR—305C—2x, 9510—464—Jr3—HIR—298C—2x, 9687—465—Jr4—HIR—298C—2x, 11204—547—5yrs—HIR—305—2x.
3. **HILLCREST JUBILEE'S JOYFUL**
3 records include 8998—428—Jr4—HIR—286—2x.

18 classified in February, 1958 — 9 Very Good.

Our herd is built on proved cow families.

STOCK FOR SALE — WRITE US YOUR NEEDS

HILLCREST FARM

¼ mile west of Wyoming, Dunfee Rd.

Ronald Wetherwax, Owner **Wyoming, New York**

A Foundation Sire . . . Strong In The Blood Of Noranda and Jeanette of Hill Girt Farm

↓

HILL GIRT RONNIE . . . His Daughters Did Well For Us

Ronnie Is The Sire of . . .

LILLIAN OF ALLOR FARM

15010—690—DHIA—365—2x

In 6 consecutive lactations she produced **82,620 lbs. milk, 3,800 lbs. fat,** an average of 13770—633—all 2x (DHIA). Lifetime production — 99,680 lbs. milk, 4,660 lbs. fat.

LILLIAN is the dam of ALLOR FARM CURTISS, born July 25, 1955. Through this bull we have added the inheritance of the Pansy's Patsy family and strengthened the Ronnie blood in our herd.

We also have in our herd . . . **20 Daughters by**

HILL GIRT LANNY

(LEVITY—MELBA family inheritance)

FEMALES FOR SALE . . . All ages.
Females rich in this proved breeding.
Write us your needs.

The farm is located 3 miles south and 1 mile east of Clarendon off Route 237.

ALLOR FARM

Holley, New York

ALVIN & WILLIAM HILFIKER
Owners

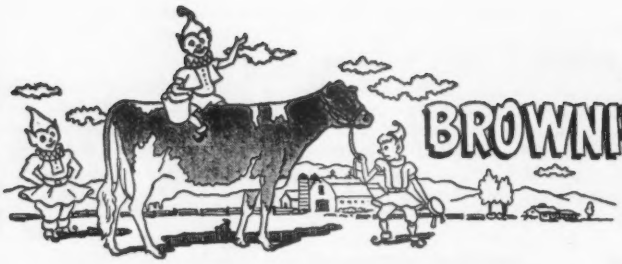

BROWNIES GUERNSEY FARMS

Woodburn, Oregon

OFFER THIS YOUNG SERVICEABLE-AGE BULL FOR SALE

His two nearest dams both Excellent

His Paternal Granddam

Far West Welcome Gwen
Excellent 3 times
11483—610—Sr2—365C—2x
15436—847—Jr4—365—2x
13080—682—5yrs—305C—2x
Sold for $10,000 in 1954.

BROWNIES FARMS CONRAD
Born May 27, 1957

Sire: **Far West F. Romulus**
A son of Coldspring's B. R. Forcaster,
18 daughters, 18 records average
10469—501 (M.E.—305—2x).

Dam: **Idyl-Wild Farms T. Contestant,** Excellent '53
5 consecutive records including
12638—613—6yrs—HIR—305C—2x
14247—738—8yrs—HIR—365C—2x

Conrad has as much potential to sire both type and production as any bull we know.

Herd On HIR Test — We Show — We Classify

WRITE FOR PRICE AND MORE DETAILS.

BUFORD and ORVILLE L. BROWN **WOODBURN, OREGON**

THE NEW DATE for

THE WOODRUFF MANOR DISPERSAL

Est. Dr. D. C. Wood, owner

At the farm — 10 miles S. W. Greensburg, Indiana — on St. Rd. 3

MONDAY, JUNE 30, 1958

155 HEAD

"Sorry that we had to postpone the original date of June 9th for the Woodruff Manor Dispersal. We simply ran out of time—trying to farm 900 acres of land-plowing—planting and all the rest, — and getting 155 head of cattle ready for sale. The crops HAD to be planted and the cattle deserved all the preparation that we could give them — we therefore changed the date to June 30th."

Thanks for your wonderful catalog requests — catalogs will be mailed promptly.

For detailed listing of animals in the sale, see our May 1 Journal advertisement, page 968.

Again, we suggest early Motel reservations.
Sale headquarters — Belter Motel, Greensburg, Indiana

For catalog write or phone

Indiana Guernsey Breeders Association Inc.
412 Robertson Bldg., Lafayette, Indiana
Tel. Lafayette 2-2509

Why Not Add Maximum Insurance To Your Herd By Using A Maximum Son?

OAK HOLLOW FARM

The CLARA BELL and MAY JEWEL Families At Ideal

Maximum has been sold, but many of our cows are bred to his service and should they have bull calves, they will be for sale — reserve yours today!

IDEAL'S MAXIMUM

His 3 nearest dams average 18091 lbs. milk, 981 lbs. fat.

Sire: **Ideal's Standbest, AR,** a son of the proved sire, Langwater Satellite, AR, out of Clara Bell (below).

His Dam

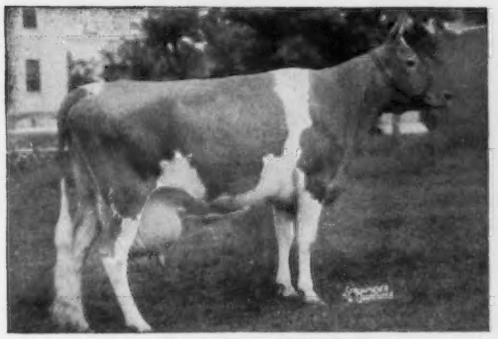

Ideal's Peter's May Jewel
Lifetime production, 181362 lbs. milk, 9546 lbs. fat. 7 records over 1000 lbs. fat including: *23275—1194—5yrs—365—3x, 10th in milk, *23364—*1210—7yrs—365C—3x, 2nd in fat, 4th in milk.

His Sire's Dam

Clara Bell of Lone Pine
18241—1019—A, 18155—980—AA
14797—809—Sr4—HIR—365—3x
16648—842—A, 13284—650—4A
6 AR daughters, 4 AR sons

Two Sons of Arvella In Service:

Oak Hollow Arvella's Admir
Born April 22, 1955
Owned jointly with Albert and Dorothy Smith and Elizabeth Smith Abel, Manitowoc, Wis.
Sire: **Ideal's Admiral**

Oak Hollow Arvella's Sultan
Born April 8, 1953
Owned jointly with Milton W. Miller, Rockford, Illinois.
Sire: **Ideal's Superline**

Dam of Admir and Sultan

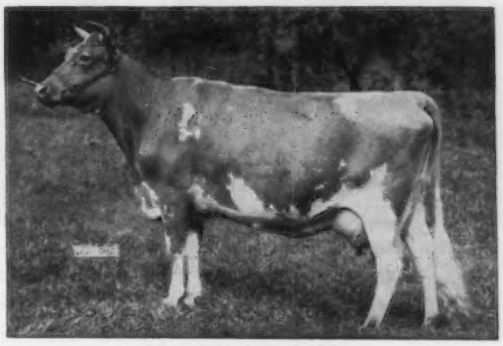

Ideal's L. D.'s Arvella
13209—655—Jr2—365C—3x
18099—918—Jr3—365—3x

Why not write for our list of available bull calves.

ROSELLE, ILLINOIS

Vaccinated — T. B. Accredited
HIR and DHIA Testing

H. G. SCHIERHOLZ, Owner
GORDON LOVETT, Manager

A GROUP OF EXCELLENT LAUXMONT COWS

WHICH WERE FIRST CLASSIFIED IN MARCH, 1958

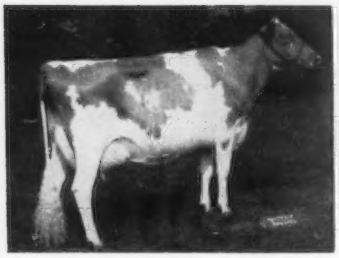

Burkeville Emory's Elna

Excellent 1958

Grand Champion Cow — Pa. Guernsey Show, 1957. Reserve All-American 4-Yr.-Old Cow, 1957.

Born: 2/23/53

Northfield N. Blanche

Excellent 1958

Grand Champion Female, Pa. Farm Show, 1958.

Born: 4/1/51

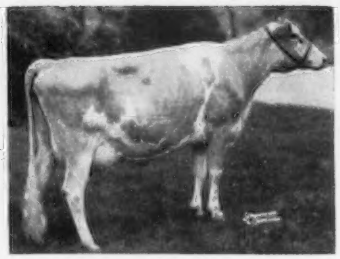

Mill Farm Poppy

Excellent 1958

Born: 11/14/51

Daughter and 2 sisters at Lauxmont are outstanding.

Edgefield Farms K. Ann

Excellent 1958

Reserve All-American 3-Yr.-Old Cow, 1957.

Born: 10/31/53

Lagracarmel Roxie

Excellent 1958

Milking 60 lbs. daily. Son for sale.

Born: 10/4/53

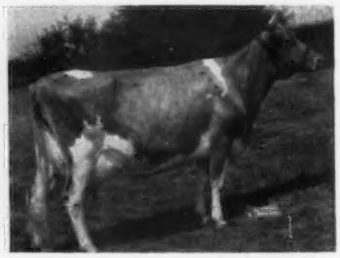

Falconwood's Golden Diana

Excellent 1958

Classification at 15 yrs. of age. Born: 5/2/43. Another great Falconwood brood cow, Stalwart's Golden Dahlia, VG (89 pts.) at 18 yrs. of age. Diana has many fine sons and daughters.

Brownlie Cavalier May

Excellent 1958

Born: 1/25/54

Junior full sister at Lauxmont, together they constitute a nice produce of dam.

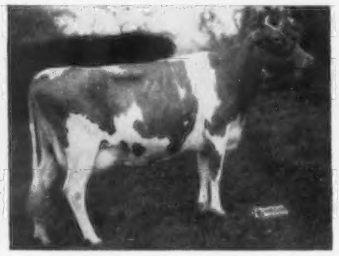

Green Hill's Joyie

Excellent 1958

Born: 2/28/49

Son for sale. 3 Lauxmont sons.

Zeitler Butterfinger's June

Excellent 1958

Born: 12/13/53

Only photo available at 2 years of age. Daughter at Lauxmont — show caliber.

LAUXMONT FARMS

T. B. Accredited — Bang's Accredited

Tel. 3831

Wrightsville, Pennsylvania

DR. GEORGE T. PACK, Owner

ELMER SALISBURY, Manager

JOHN YAKUBOWSKI, Superintendent of Farming

TOPS—Any Way You Look At It

Both Sired By Foremost Royal Valor

In Heavy Service at Dinsmore at Over 13 Years Old

FOREMOST MAY ROYALTY

174 AR daughters, 4 PR sons. Records up to 18000 lbs. milk and 790 lbs. fat.

Probably more Very Good and Excellent daughters than any other living Guernsey sire.

Dam: **Foremost Loyalty**
13759—653—Jr2—365C—3x
18229—856—Jr4—365C—3x

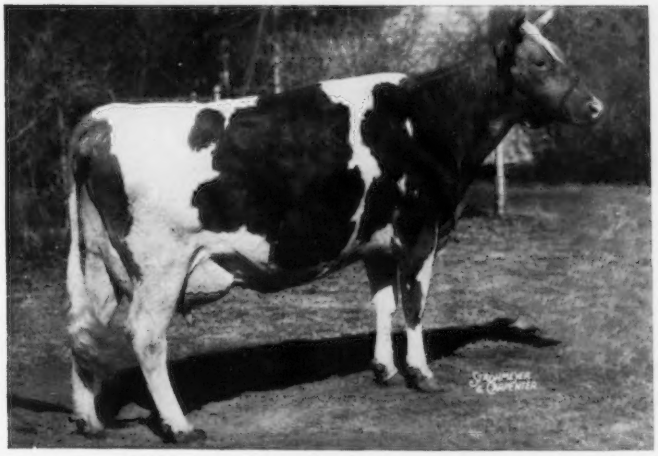

FOREMOST ROYAL'S LILLY

10932—505—Jr2—305C—3x
17311—788—Sr4—365—3x
VERY GOOD 1947
EXCELLENT 1950 and 1956

TOP FEMALE IN RECENT MEADOW LODGE DISPERSAL.
Sold to E. J. McCurdy, Jr., Fort Worth, Texas.
HER SON WAS TOP BULL.

Has had 13 calves (two sets of twins). She dropped her 13th calf at just over 14 years old, one day prior to the sale. George Collins says that she "walked into the ring like a six-year-old, in fact, it would be hard to find a cow with better legs, udder attachment, or more strength than this grand old lady exhibited."

There seems to be longevity in this family all the way back to Mixter Faithful. We owned Lilly's dam's full sister that stayed at Dinsmore until she was over 16 years old, also Lilly's granddam at over 12 years old.

We can spare some of this longevity — write us about a son of Foremost May Royalty.

Federal Accredited 57790 — J. B. Lanoux, Herdsman — Fla. Bang's Accredited 403

Dinsmore Farms

10 miles north of Jacksonville Near U. S. 1

Dinsmore, Florida

GOLDEN GUERNSEY

V. C. JOHNSON — EARL A. JOHNSON — CHARLES F. JOHNSON — BRADY S. JOHNSTON

ANNOUNCING THE SECOND

WASHINGTON INVITATIONAL SALE

FRIDAY, AUGUST 1, 1958 — MT. VERNON, WASHINGTON

SALE SPONSORED BY THE WASHINGTON GUERNSEY CATTLE CLUB

The cattle in last year's sale have done well. 31 head sold for an average of $1,091.13. This year another outstanding group of 40 females have been selected, from top herds in Washington, Oregon, and Idaho, **rich in the proved bloodlines of Langwater Traveler — backed by proved inheritance for type and production — from cow families noted for depth of breeding.**

PLAN NOW TO ATTEND — Come early or stay late for your vacation. The salmon fishing will be at its peak. Puget Sound is never more beautiful than at this time of year. Fishing and sight-seeing trips will be arranged for your pleasure, if so desired. **The Evergreen Guernsey Classic will be held the day after the sale. John B. Merryman will auctioneer the sale. Animals in the sale have been entered in the Classic and may be shown if the buyers desire.**

HERE ARE 4 HEAD SOLD IN LAST YEAR'S SALE

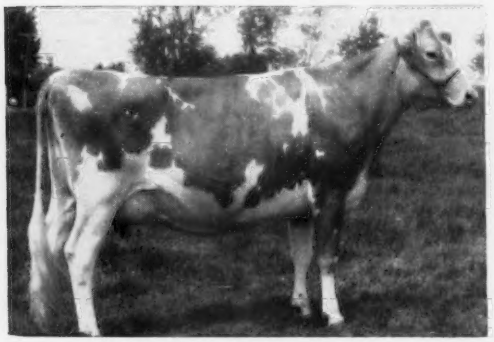

IDACREST B. ACTRESS, E '57 '57
9656—512—Sr2—HIR—305—2x
1st 3-year-old, Res. Gr. Ch., Evergreen Classic, 1957. Sold to Atherton W. Hobler, Woodacres Farm, Princeton, N. J., $2,100.
Consigned by Robert S. Davis, Kuna, Idaho.

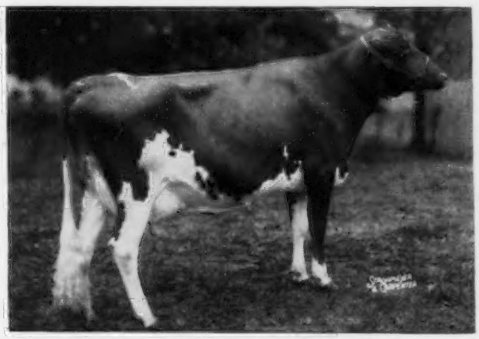

TWINKLE STAR RANCH LUANA, E '58
10139—468—Sr2—HIR—290—2x
Sold to W. M. Camp, Holliknoll Farm, Franklin, Va., $1,200.
Consigned by E. F. Calhoun, Grants Pass, Oregon.

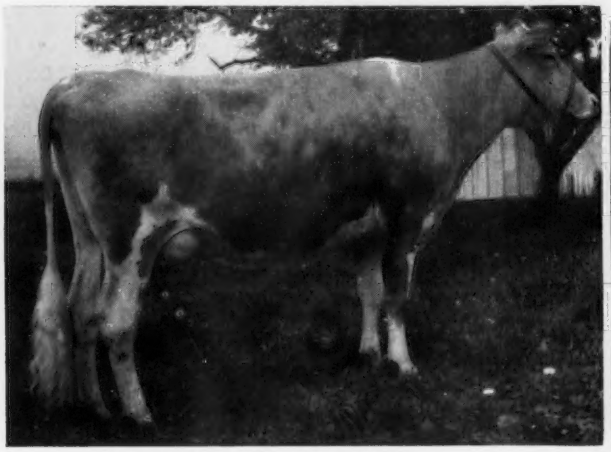

FAR WEST D. PHYLLIS
9471—448—Jr2—HIR—305—2x
Sold to Henry I. Christal, Hanover Hill Farms, Yorktown Heights, N. Y., $1,375.
Consigned by Charles A. Damon, Bow, Washington.

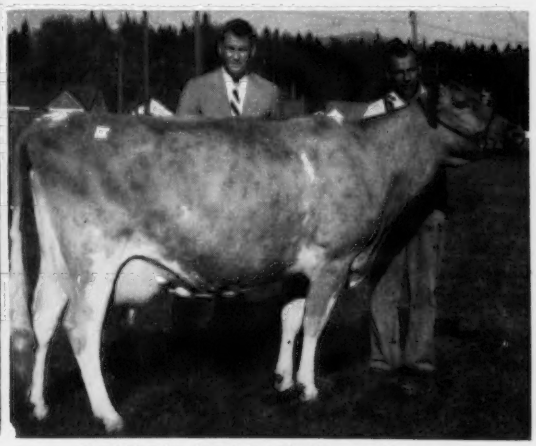

WESTLYNN DOLLY DIMPLE, E '56 '57 '58
8394—433—Jr2—HIR—365—2x
Sold to W. M. Camp, Holliknoll Farm, Franklin, Va., $2,750, top of sale.
Consigned by Joe Pritzl, Fruitland, Idaho.

DON'T OVERLOOK THIS WONDERFUL OPPORTUNITY TO SELECT TOP ADDITIONS FOR YOUR HERD AND SHOW STRING, AND ENJOY THE FUN AND BEAUTY OF THE GREAT NORTHWEST.

WATCH THE JULY 1 JOURNAL FOR GROUP ADVERTISING ON THIS SALE

FOR SALE CATALOG AND RESERVATIONS WRITE:

GEORGE M. DYNES, RIVERVIEW FARMS — R. 4, BOX 246, MOUNT VERNON, WASHINGTON